THE ORIOLE

1945

Digitized by the Internet Archive
in 2016

https://archive.org/details/oriolethe1945pula

The Oriole

1945

VOLUME XXIV

PUBLISHED BY THE STUDENT BODY

Pulaski High School

PULASKI, VIRGINIA

EMERSON KNAPP
Editor-in-Chief

CARL E. SMITH
Business Manager

Dedication

TO OUR TEACHERS, whose sympathy, foresight, and wisdom have guided us through the past years, for all their efforts and accomplishments, we, the students of P. H. S., do in this year of 1945 dedicate "The Oriole."

Preface

WHEREVER the students of Pulaski High School are they take pride in their colors, orange and black, which are the colors of the Baltimore Oriole. And so in our yearbook THE ORIOLE we have chosen for our theme the life of an oriole family.

For division pages our art editor has drawn four scenes from bird life, which we feel are symbolic of certain phases of our school life.

Just as the mother oriole builds a home for her family, so do our teachers help to make the school a home for us.

In the nest the orioles are fed and protected by the parents until they are old enough to care for themselves as our teachers guide and advise us throughout our school life.

During our school year we learn to do many things which we often term activities. The little orioles must not be dependent upon their parents; therefore they learn to fly.

As the birds are grateful for their existence, we are grateful to those patrons who have made this book possible.

The Staff presents the twenty-fourth edition of THE ORIOLE.

Happy Nesting!

Table of Contents

School and Faculty 7

Classes 13

Activities 41

Advertisements 69

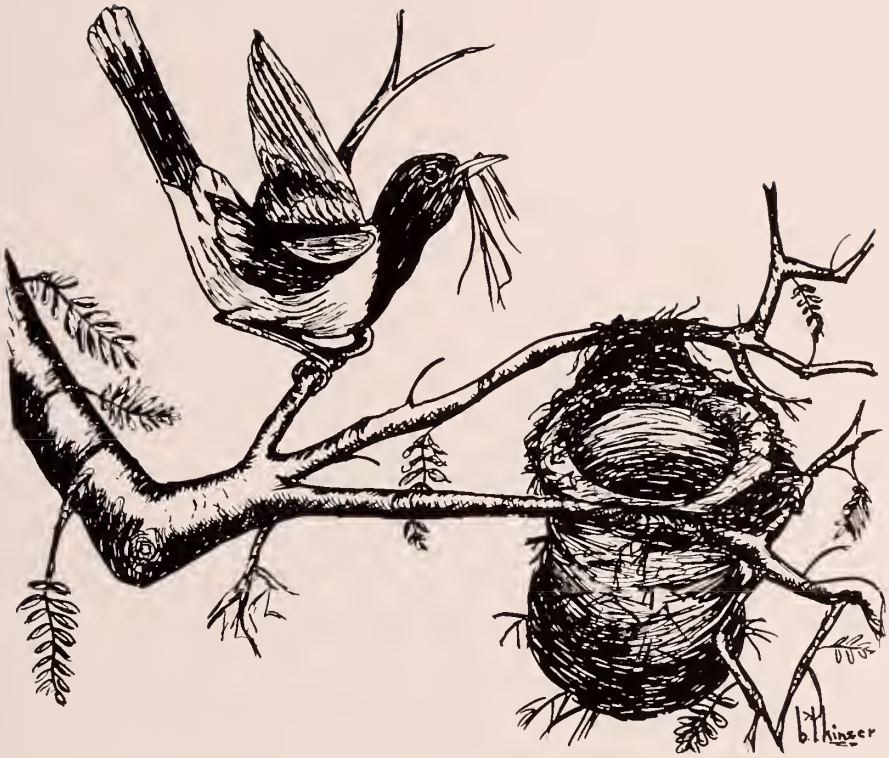

School and Faculty

SCHOOL

HOME EC. COTTAGE

GYMNASIUM

Our Principal . . .

MR. EDGAR G. PRUET, A. B., M. A.

TO OUR PRINCIPAL, leader and advisor, Mr. Pruet, we wish to express our heartfelt thanks for his untiring efforts in aiding us.

We admire him for his patience, and we are grateful for the fact that he is never too tired or too busy to talk with those who desire advice.

Faculty . . .

First row:

MR. FOY AUST, B. S.
MRS. ELIZABETH BALDWIN, B. S.
MISS EULA DAY BARNHART, B. S.

Second row:

MRS. EULA BOARD
MISS CLARA MAE BOLT, B. S.
MISS NETTIE BOWERS, B. S., A. B.

Third row:

MRS. BEVERIDGE CROWELL, B. MUS.
MR. RAYMOND CURE, B. S.
MISS LAURA DALTON, B. S.

... Faculty

First row:

MRS. NANCY DOBYNS, A. B.
MRS. SUNBEAM FARRIS, B. S.
MRS. MARGARET D. FULK, B. S.

Second row:

MISS RUBY GRAHAM, B. S.
MISS LYNNWOOD KINDER, B. S.
MR. JOHN J. LARGENT, A. B., M. A.

Third row:

MR. STEPHEN K. MESTER, B. S.
MISS EUNETTA OSBORNE, B. S.
MISS ELIZABETH PAINTER, B. S.

Faculty . . .

First row:
MISS PEARL PENDLETON, B. S.
MISS GALILEE PHELPS, B. A.
MISS MAMIE ROBERTS, B. S.

Second row:
MRS. PANSY ROLLINS, B. A., B. S.
MRS. B. BEVINS RUTHERFORD
MISS RUTH SIMPSON, B. S.

Third row:
MISS ELNA SPRADLIN, B. S.
MRS. BESSIE TOTTEN, B. S.
MRS. EVVA B. URQUHART

Not shown in picture
MRS. ROSALIE BUCHANAN
MRS. HELEN MAST

Classes

Senior Class Officers . . .

HARRY SILCOX . . . . . President
HELEN LANDIS . . . . . Vice-President
CATHERINE HINTON . . . . . Secretary
SARAH TICE . . . . . Treasurer

FOUR years ago this group of seniors was introduced into the high school, little knowing the work, thrills, sorrows, and happiness before them. Now that they realize it, they look back on their school years, remembering the little things that make a school year successful.

To Mrs. Luther Farris, Miss Clara Mae Bolt, and Mr. Foy Aust, they leave their appreciation for their excellent guidance and leadership for the senior group.

As each senior leaves P. H. S. and takes his place in the world, he will take with him many happy memories of his achievements and experiences.

ELIZABETH ALDERMAN

Persistent, Smiling, Unchanging

MARGUERITE ALLEY

Understanding, Pleasant, Fair-minded

EDWARD AUST

Helpful, Good-natured, Able

TINY AUSTIN

Achieving, Calm, Progressive

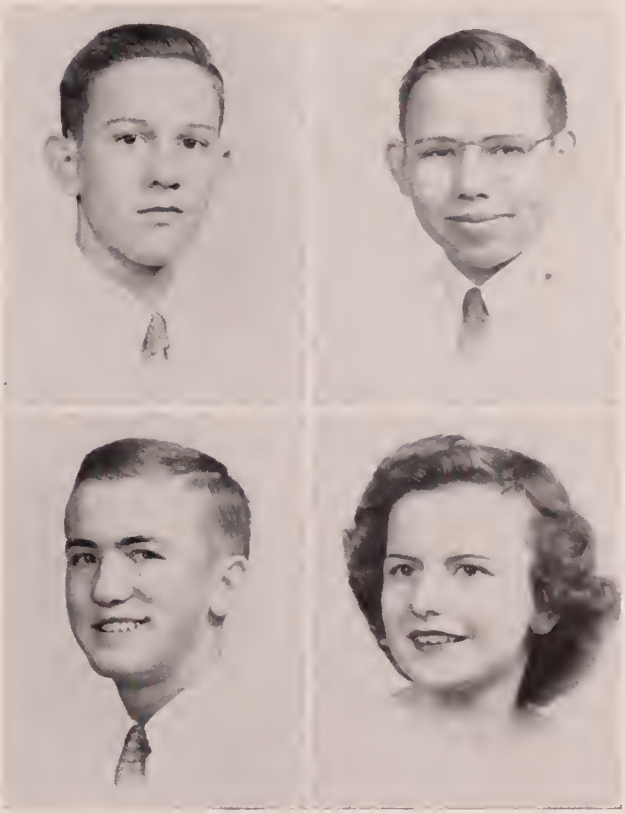

CARL BALLARD

Obliging, Alert, Earnest

ELBERT BLACK

Mischievous, Friendly, Humorous

A. B. BOADWINE

Fun-loving, Lively, Energetic

MARTHA ANN BOARD

Trustworthy, Admirable, Considerate

LOIS BRATTON

Quiet, Steady,
Thoughtful

MARGARET BROOKMAN

Silent, Remote,
Neat

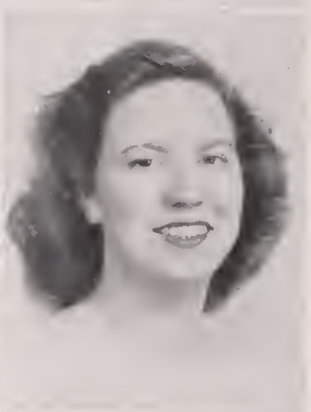

BETTY BRYANT

Moody, Shy,
Changeable

EVELYN CHILDRESS

Willing, Vivid,
Honest

GERTRUDE CLOWERS

Zealous, Refreshing,
Quick

ELIZABETH COLLINS

Winsome, Fanciful,
Dressy

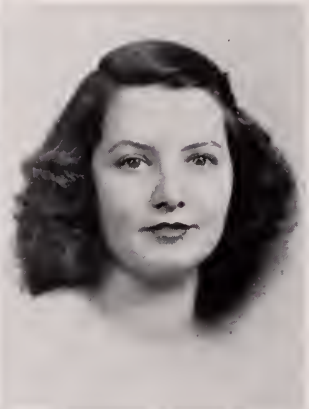

GENE COLTRANE

Adaptable, Chubby,
Steadfast

BERTIE LOU COOKE

Gentle, Timid,
Refined

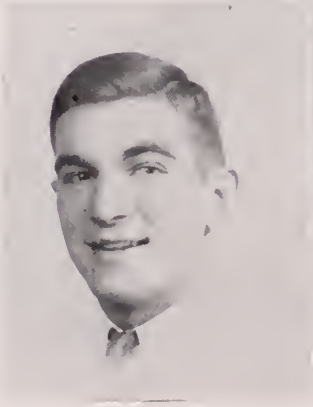

MARIE COOPER

Serene, Generous, Bold

RUTH LEE COX

Neat, Progressive, Quiet

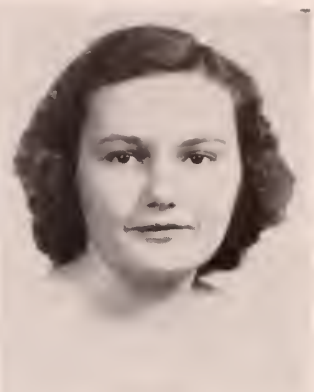

BEN LAKE CRITZER

Diligent, Determined, Brilliant

ELIZABETH CROCKETT

Serious, Nonchalant, Talkative

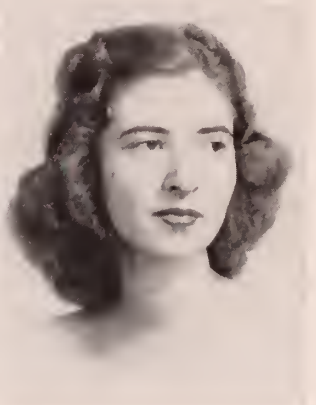

DOROTHY CROWELL

Chatty, Well-adjusted, Tidy

LUCY LEE DAMERON

Sociable, Gentle, Expressive

MARY CLARE DOUGHERTY

Contagious, Sporty, Witty

LAURA ELKINS

Merry, Spontaneous, Sweet

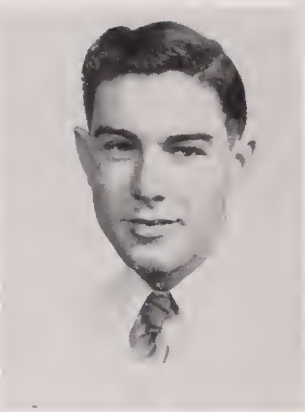

MILDRED ELKINS

Spirited, Mirthful, Likeable

CLYDE FARMER

Serious, Calm, Dutiful

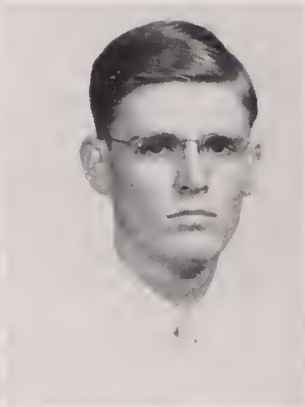

HELEN HALL

Cute, Agreeable, Quick

CHARLES HAYMORE

Grinning, Deliberate, Authentic

SARAH KATHRYN HAYTER

Able, Busy, Clear-minded

DOROTHY HENLEY

Frank, Congenial, Unconcerned

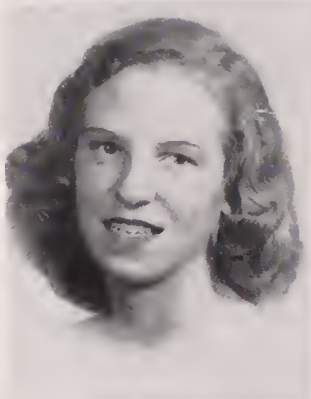

FRANCES HINSON

Charming, Modest, Reserved

CATHERINE HINTON

Prankish, Friendly, Pretty

MARGARET HODGE

Mild, Refined, Timid

DORIS HUFF

Clever, Aggressive, Efficient

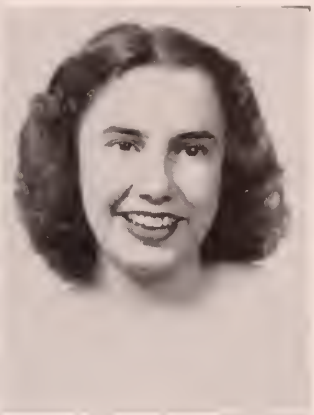

ELIZABETH HURST

Blonde, Gay, Chubby

BILL HUTTON

Romantic, Reflective, Moody

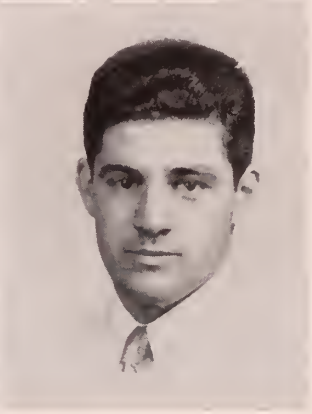

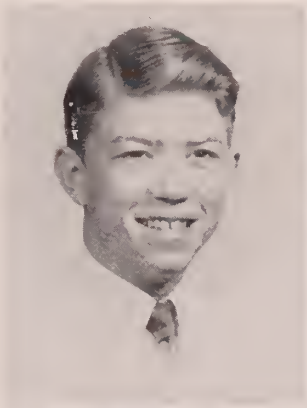

TRIGG JAMES

Neatly-dressed, Dancing, Argumentative

JEAN JONES

Cooperative, Curious, Immaculate

KATHERINE JONES

Congenial, Accurate, Interested

PAULINE JONES

Amiable, Dignified, Versatile

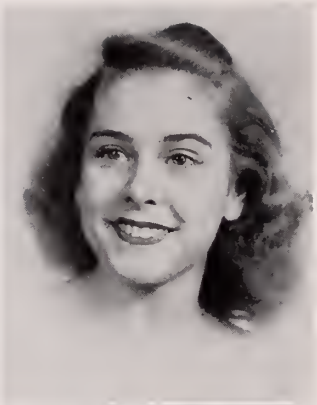

CURTIS JORDAN

Comical, Carefree, Capable

BETTY KANARR

Pleasant, Favored, Lucky

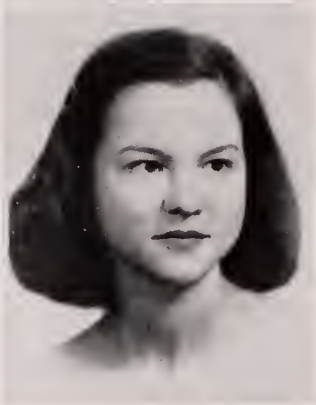

EMERSON KNAPP

Business-like, Jolly, Insistent

HELEN LANDIS

Attractive, Gay, Achieving

MARVIN LESTER

Confident, Interesting, Friendly

CARLYLE LINKOUS

Out-spoken, Jolly, Cheerful

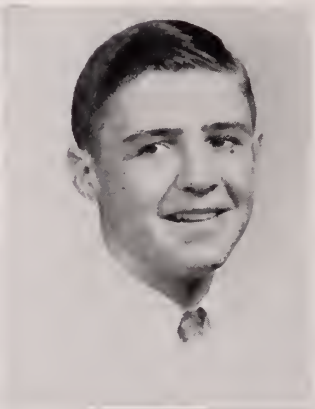

MAXINE LUCAS

Impetuous, Humorous, Entertaining

JOHN LYONS

Industrious, Active, Intelligent

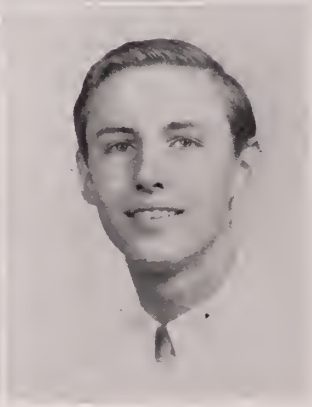

RUTH LYONS

Independent, Dancing, Gay

MARTIN MABE

Carefree, Interested, Dignified

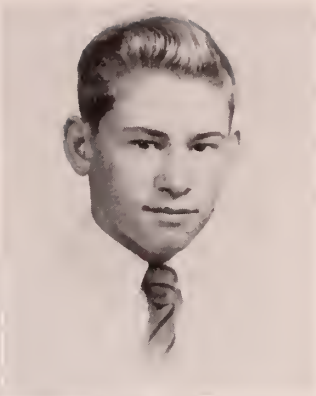

GEORGIA MARSHALL

Original, Natural, Artful

VADA MINK

Candid, Different, Jovial

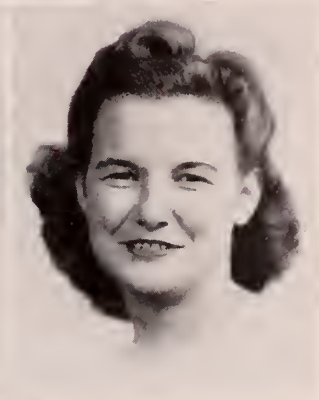

PAULINE MOONEY

Creditable, Delightful, Meditative

BATES PAULEY

Athletic, Easy-going, Gentlemanly

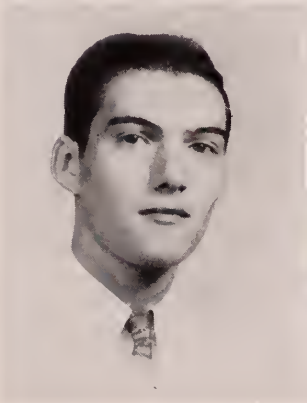

JOHNNY ROLLINS

Exact, Dramatic, Free-hearted

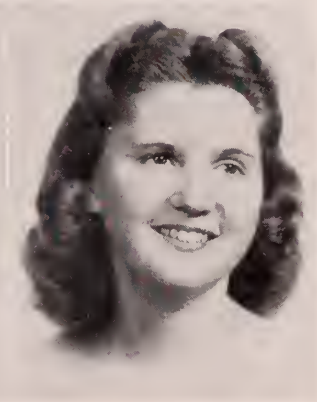

HELEN RORRER

Sweet, Likeable, Cute

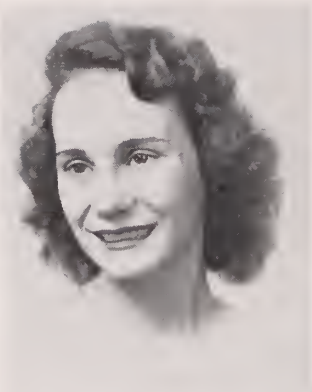

ALICE SCHRADER
Competent, Faithful, Gracious

CHARLOTTE SEARCH
Friendly, Helpful, Daring

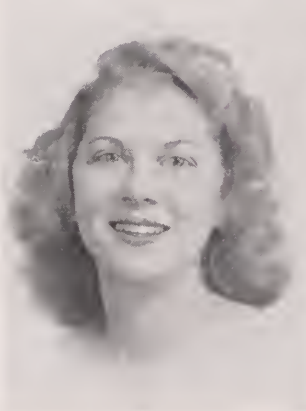

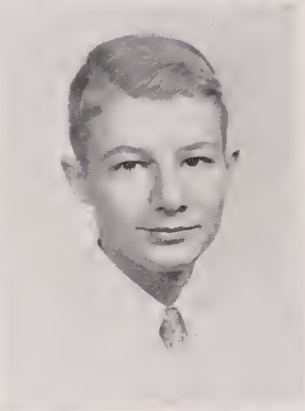

MARY KATHERINE SHOCKLEY
Quiet, Reserved, Attractive

HARRY SILCOX
Resourceful, Frank, Smiling

JAMES SLAYDON
Refined, Vivacious, Heroic

ALBERT SMITH
Efficient, Intelligent, Open-minded

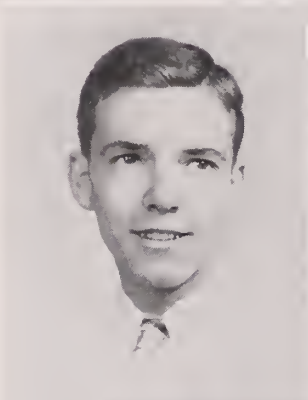

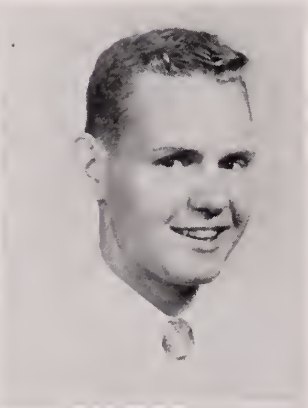

CARL SMITH
Efficient, Happy, Sociable

DAWN SMITH
Moody, Quiet, Sincere

NEALDA STEWART

Honest, Animated, Sprightly

ELIZABETH STOOTS

Dependable, Gleeful, Polite

LILA SUTPHIN

Understanding, Progressive, Active

GARLAND SURBER

Inquisitive, Happy-go-lucky, Well-dressed

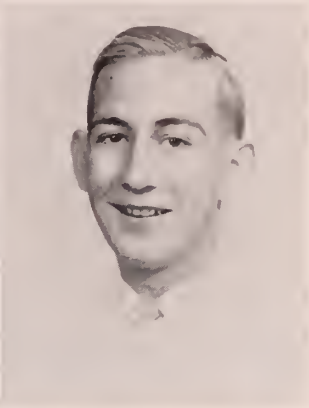

CARLTON TESTER

Courteous, True, Steadfast

ALBERTA THOMPSON

Earnest, Studious, Grave

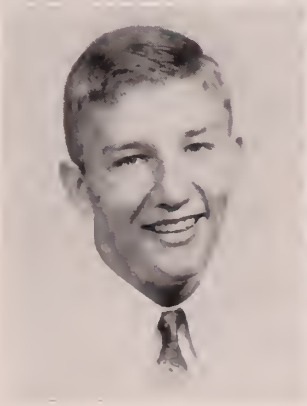

OSCAR THOMPSON

Neatly-groomed, Happy-go-lucky, Well-liked

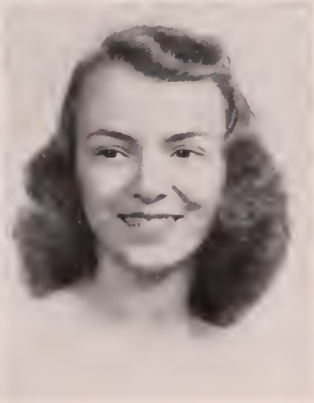

SARAH VIRGINIA TICE

Fashionable, Aggressive, Considerate

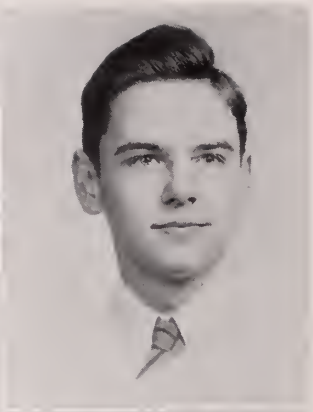

GEORGIA TICKLE

Kind, Unselfish, Loyal

DENNIS TURMAN

Groomed, Trustworthy, Teasing

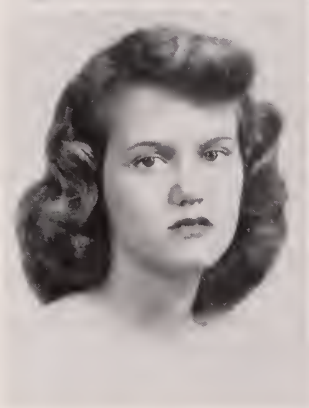

VIRGINIA WALTERS

Lady-like, Confident, Timid

LA VON WARD

Polite, Silent, Responsible

FREDA WEBB

Congenial, Witty, Energetic

JULIA MAE WEBB

Loveable, Exquisite, Sweet

IRENE WHITT

Lively, Liberal, Bold

DONALD WILLIAMS

Sincere, Conscientious, Quiet

Junior Class Officers . . .

BOBBY PAINTER.....President
CHARLES STAFFORD.....Vice-President
MARY LOUISE JAMES.....Secretary
JIM CARRAS.....Treasurer

IT has been three years since these juniors entered P. H. S. as freshmen. They have endured many trials and have worked hard, but they have not forgotten their title of "Jolly Juniors."

It was the junior class who led the school in the Community War Fund contributions. They also gave liberally to the Junior Red Cross, March of Dimes, and the Tuberculosis Fund.

The juniors have entered into the social life at P. H. S. as well as they have carried on their studies. They have joined many clubs of the school and have served on the football and basketball teams.

They have been very ably led by their sponsors, Mrs. Curtis Mast, Miss Mamie Roberts, Miss Ruth Simpson, and Miss Eula Barnhart.

The "Jolly Juniors" are looking forward with pleasure to the big year ahead, when they will become "Dignified Seniors" and then graduate.

Junior . . .

First row:

Dan Akers
Douglas Akers
Freda Akers
Lea Akers
Bill Allison
Junior Andrews
Rush Andrews
Janie Baird
Joan Baker

Second row:

Annie Grace Black
Juanita Boyd
Margaret Brown
Willowdine Buckner
Kathleen Cable
Laura Calfee
Jim Carras
Jim Collins
Barbara Coordes

Third row:

Blanche Crawford
Betty Creger
Ruth Cressell
Stella Dalton
Shirley Davis
Jack Dent
Billy Dickerson
Louise Dunagan
Mildred Duncan

Fourth row:

Lois Ellis
Marie Farmer
Verona Flinchum
Eileen Frost
Jean Gibson
Ellie Mae Goad
Elaine Golliher
Houston Gray
Virginia Grubb

Fifth row:

Betty Ann Hall
Eleanor Hall
Margaret Hall
Betty Jo Hanks
June Hardy
Doris Harrell
Bernard Harriman
Mary Lou Hillman
Jane Hiltzheimer

Sixth row:

Fay Hurst
Sue Holston
Bobby Hufford
Sabra Humphrey
Louise Hurt
Mary Louise James
Joyce Jenkins

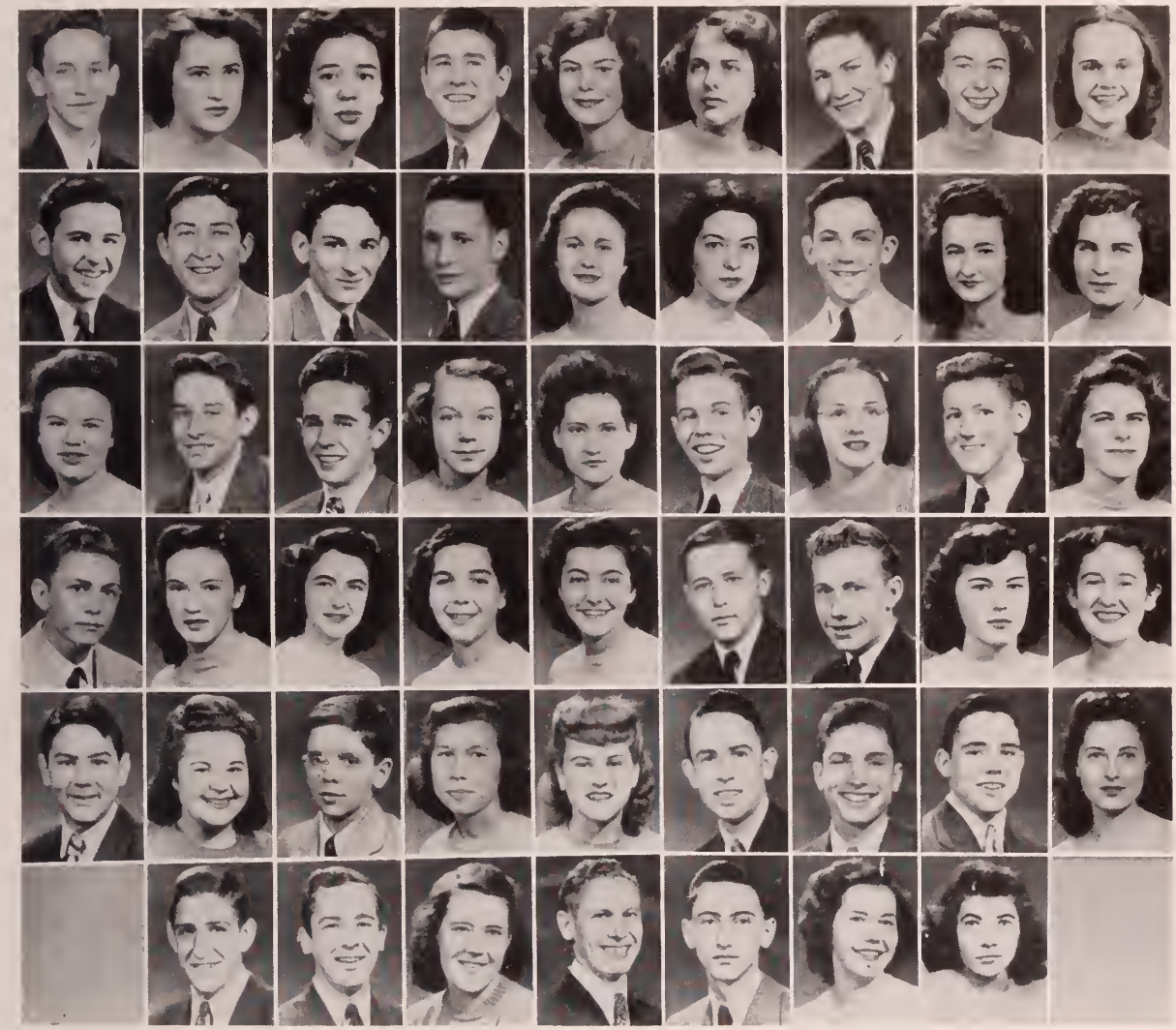

... *Class*

First row:

Benny Jones
Lorene Jones
Betty Kegley
Dan Kegley
Frances King
Betty Kinzer
Kenneth Knode
Jean Larson
Anne Laughon

Second row:

Jack Linkous
Sam Lowman
James Marshall
Mack McCall
Gladys McNew
Hilda Meredith
Charles Midkiff
Barbara Millirons
Rosemary Morehead

Third row:

Dawn Musser
Delmon Myers
Jack Owens
Lorene Owen
Ola Mae Owens
Bobby Painter
Dawn Price
Bruce Richardson
Jean Riffey

Fourth row:

Ralph Rumley
Lois Runion
Betty Scheff
Evelyn Schrader
Virginia Scott
Dean Shufflebarger
Eugene Smith
Margaret Spratt
Mary Stoneman

Fifth row:

Charles Stafford
Nellie Stafford
C. W. Stewart
Dorothy Stoots
Thada Sutphin
Eugene Swain
Fred Thrasher
Ralph Tickle
Doris Waddell

Sixth row:

Jimmy Wainwright
Jimmy Webb
Daphne White
Kenneth White
Donald Wilson
Peggy Wirt
Vada Yonce

SCHOOL ZONE
SLOW DOWN

Sophomore Class Officers . . .

PEGGY RHOADES ..... President
JACQUELINE SCOTT ..... Vice-President
JULIUS HELVEY ..... Secretary
CECIL BLACK ..... Treasurer

THE sophomores returned to school a little more serious-minded than they were last year. In a world at war, they have been good soldiers on the home front as they have helped to collect scrap paper and contributed to the Red Cross and various other drives.

They have all shared their pleasures and troubles with their home room teachers, who are Mrs. Dobyns, Mrs. Totten, Miss Spradlin, and Mr. Largent.

The sophomores have worked hard this year in order to be well prepared for their junior year as they gradually climb the ladder to graduation.

Sophomore . . .

First row:
Ruby Bowman
Bonnie Schrader
Peggy Rhoades
Audrey Reynolds
Mary Lewis Stevens

Second row:
Alda Morris
Edna Wilkerson
Frances DeHaven
Lois Stoots
Betty Dawn Warner
Jacqueline Scott
Alta Lovern

Third row:
Patsy Smith
Mary Davis
Theda Carter
June Gallimore
Doris Harrell
Evelyn Harriman
Jean Osborne

Fourth row:
Iris Sutphin
Joyce Richardson
Carol Reese
Dorothy Hall
Joyce VanHoy
Henrietta Wolf
Jewell Dameron
Mickey Whitaker
Frances Lineberry

Fifth row:
Dorothy Cole
Mary Frances Bedsaul
Evelyn Gibbs
Lodema Haney
Minta Critzer
Donna Sprinkle
Goldie Horton

Sixth row:
Bentley McKee
Evelyn Mitchell
Margaret Thompson
Kathleen Shelor
Odine Stoots
Charlotte Frye

Seventh row:
Otis Quesenberry
David Chrisley
Bobby Tester
Joe Helvey
Randolph Palmer
Vernon Hinton

Eighth row:
Richard Miller
Hurley Creger
Harry Huff
Leonard Walls

Ninth row:
Venice Smithers
Jimmy Mabe
Charles Eidson
Douglas Mabe
Donald Malone
Stanley Smith

Tenth row:
James Turner
Buford DeHart
Haven Pagans
Christy Whiteman
Arlen Eastburn
Jack Henson
Leo Eidson

Eleventh row:
Julius Locklear
Donald Howlett
Buddy King
Ned Knode
Roland Rupe
Frank McAllister

First row:
Betty Jean Hall
Nancy Hughes
Jean Robertson
Betty Jo Miller
Naomi Poteat
Doris Grimsley

Second row:
Jean Owens
Della Michele
Isabelle Dobbins
Darlene Gray
Nellie Warburton
Margaret Quesenberry
Annelice Smith

Third row:
Mary Nelson
Doris Ann Alley
Eunice Jenkins
Reba Thornton
Mamie McFall
Arlene Roseberry
Virginia Swain
Evelyn Wallace

Fourth row:
Jean Skeens
Marie Via

Fifth row:
Ruth Brown
Estelle Firebaugh
Pauline Melton
Louise Ray
Margie Hodge
Katherine Morehead
June Webb

Sixth row:
Burwell Moss
Maxine Turner
Garnett Sutphin
Mary Anderson
Ethel Ross
Martha Ann Wilson

Seventh row:
Charles Chaffin
Douglas Williams
James Rose
Billy Eversole
Paul Holston

Eighth row:
Harry Hughes
Carlos Melton
Houston Wingo
John Riffey
Donald Dillon

Ninth row:
Richard Quesenberry
Jake Mink
Cecil Black
Malcolm Kelly
Douglas Doyle
Donald Scott
Billy Stout

Tenth row:
Tommy Grantham
Earle Surface
John Andrews

Eleventh row:
Richard Page
Andrew Reed
Johnnie Kanode
Baden Stammers
B. F. Adair

Not Shown:
Jack Bane
Nellie Bishop
Nannie Branson
James Byrd
Mary Cole
Jacqueline Collins
Audrey Farmer
Bascom Farmer
Mary Gray
Elmer Hanks
Kyle Hawkins
Louise Hoback
Walton Huff
Thomas Johnston
Imogene Kegley
Dorothy Maxwell
John Owens
Dora Taylor
Bertha Trail

Freshman Class Officers . . .

JIMMY LOWMAN.....President
COLLEEN GIBSON.....Vice-President
DARRELL GOLLIHER.....Secretary
EDWARD QUESENBERRY.....Treasurer

As the school bell rang on September 7, a group of excited students entered into a new phase of life—a life filled with perplexity, but also happiness. That group was the freshmen of P. H. S.

Since that memorable day many changes have taken place. Life at first wasn't all "peaches and cream." New regulations had to be learned and new habits formed.

The honor of leading the class through its many trials and tribulations was bestowed upon Jimmy Lowman. Under his capable leadership and with the assistance of the other officers, history has been made at P. H. S.

Much of the credit for a successful year goes to our faithful home room teachers, Miss Pendleton, Mrs. Rollins, Miss Dalton, Miss Painter, Mrs. Baldwin and Miss Bowers; because of them, our work took on new meaning. Now as we come to the end of the year, we do so with a feeling of regret but also with a sense of accomplishment.

Freshman Class . . .

First row:
Mary Clare Dunlap
Barbara Pannell
Norma Duncan
Anita Bailey
Margaret Grubb
Fonda Williams
Frances Southern
Jean Gearhart
Mabel Brookman
Pauline Quesenberry
Mary Frances Askew
Mary Ann Vaughn
Jackie Collins
Phyliss Hagee

Second row:
Mary Ellen Runion
Dorothy Fuller
Betty Byrd
Irene Semones
Elizabeth Owen
Mary Ann Woolley
Jean Vickers
Emily Eversole
Colleen Gibson
Lois Harrell
Elizabeth Chrisley
Joy Durman
Margaret Leftwich
June Dalton
Donnie Hansford
Pauline Mitchell
Marie Flemisch
Margie Pruitt

Third row:
Mildred Mabry
Maxine Hall
Dorothy Brickey
Jacqueline Bourne
Margaret Higginbotham
Sue Cox
Lorene Richardson
Naomi Stewart
Virginia Folden
Earline McGee
Maureen Richardson
Hallie Carlton
Vera Richardson
Virginia Waggoner
Dorothy Waller
June Boaz
Alice Lee Rorrer
Vera Wingo
Marie Wisler

Fourth row:
Mildred Cameron
Helen Kegley
Elsie Brookman
Mary Ellen Hight
Frances Nance
Juanita Burton
Joyce Fortner
Mary Ann Craig
Martha Moss
Joyce Jameson
Betty Stout
Helen Carras
Virginia Amburn
June Kegley
Dorothy Ann Pruet
Jean Kegley
Lois Ann Duncan
Nancy Crafton

Fifth row:
Betty Thompson
Mildred Davidson
Lois Bryson
Iris Davis
Thelma Tolbert
Dorothy Warf
Dorothy Malone
Nancy Bryant
Evelyn Hall
Evelyn Sorrell
Betty Ann Jones
Ruby Grimes
Betty Jean Cooke
Alma Ruth Clemons
Jean Bowyers
Sara Stillwell

Sixth row:
Buddy Clark
Ben Pearman
Douglas Divers
Freddy Amburn
Fred Cole
Charles Walls
James Rogers
Raymond Lyons
Lilburn Thompson
Johnny Kidd
Carl Foley
Vernon Boadwine
Elwood Hedge
Jerry Shumate
David Clowers
David Scott

Seventh row:
James Martin
Owen Musser
Paul Umberger
Pat Surratt
James Graham
Clarence Spencer
Douglas Wheeling
Jackson Vann

Eighth row:
Douglas Morris
Dan Hurst
Alan Groseclose
William Ratcliff
Sonny Ryan
Talmadge Nester
Emmett Umberger
Alton Via
Bobby Cruise
Darrell Golliher
Jimmy Lowman
French Ellis
Emory Nixon
Henry Lane
Hensel Mabry
Joe Lawson
T. J. Duncan
Hubert Finn

Ninth row:
Elwood Wilson
Robert King
Harry Surber
Lewis Murphy
Basil Bailey
Hensel McNew
William Huff
Robert Blankenship
Walter Jones
Frank Craig
Donald Southern
Edwin Folden
Sonny Seagle
Donald Carper
Buddy Ratcliffe
Edward Quesenberry
Bobby Parks

Not Shown:
Basil Albert
Charlene Atkins
Caryl Avery
Donald Ayers
Guy Burnette
Donald Clark
Clarence Conner
Charles Dameron
Alden Dutton
Mary Ruth Edwards
Leona Farlow
Frank Farmer
William Gregory
Ruby Grimes
Jerry Hawkins
Bonnie Horton
Opal Howlett
Wayne Hurst
Harry Kanode
Boyd King
Jack King
Arnold Kingrea
Albert Kirkner
Evelyn Marshall
Iva Jewell Melton
Charles Miller
Madeline Ogle
Wanda Sue Pack
Bobbie Palmer
Mary Lou Peake
Lena Quesenberry
Harold Raines
Colene Robertson
Lillian Saunders
Duane Smith
Herbert Sowers
Ellen Stafford
Frank Swain
Blaine Vipperman
Hester Webb
William Whitt

Seventh Grades . . .

THESE are our seventh grades—next year's freshmen. We take pleasure in having them represented among us. We feel that they justifiably merit this recognition, for they are a valuable part of our school.

We know these students have much in store for them for the next four years, and we urge them to take advantage of every opportunity.

These boys and girls are guided by Miss Galilee Phelps, Mrs. Margaret Fulk, and Mrs. Evva B. Urquhart.

First row:
Douglas Mabry
Theron Rupe
Joe Mac Painter
Wayne Richardson
Eddie Meador
Frank Clark
Billy Branson
Claude Grimsley
Charlie Dalton
Lowell King

Second row:
Marcia Eversole
Virginia Quesenberry
Geraldine Robinson
Peggy Whiteman
Carle Shufflebarger
Bonnie Helton
Elizabeth Newman
Mildred Leeson
Elia Marie Stewart
Audrey Gray
Elwood Kidd
Larry Phillips
Jane Ballard
Nancy Underwood

Third row:
Welford Hogg
Mark Ferguson
Jack Arrants
Jackie Gallimore
Gussie Davidson
Evelyn Abell
Ella Mae Irvin
Oreta Webb
Barbara Aker
Lois Elkins
Dorothy Murphy
Jean Jonas
Earle Shufflebarger

Fourth row:
Billy Sanders
James Sheppard
Houston Farley
Leroy Babb
Crystal Stafford
Betty Smith
Arbutus Hamilton
Thelma Akers
Donald Gress
David Dalton
Charlie King
E. K. Landis
Bob Hurd
Elmer Hutchens
John Saunders
Garland Willis

Fifth row:
Buddy Wirt
Ann King
Billy Parcell
Jimmy Meador
Betty Baker
Melba Lovern
Betty Harrell
Ann Quesenberry
Marguerite Ritter
Daphne Smith
Billy Ann Holliday
Betty Blankenship
Pauline Covey
Sara Moses
Leonard Rupe
Vernell Sheppard
Lucile Farmer
Arlene Vessey
Dorothy Hodge
Mildred Quesenberry
Helen Miller

Sixth row:
Roy Rigney
Pauline Rupe
Betty Lou Ratcliff
Carl Horton
Mary Nell Hill
Jewel Grantham
Audrey Eidson
Juanita Palmer
Nancy Kidd
Patsy Fisher
Sandra Spahr
Lorene Robertson
June Huff
Betty Jo Jennings
Mary Jane Baker
Betty Jean Ayers
John Creger
Hiram Mabry
Frances Kelly
Alene Haney
Douglas Moore
Joseph Spence
Doris Mabe
Fred Jones
Mary Mitchell Allison
Tunnie Cox
Frances Trail
Floyd Eanes
Romona McKinney
Georgia Surratt
Janet Smith
Edna Patton
Mildred Thomas

Seventh row:
William Hall
Edgar Hummel
Joe Smith
Donald Mabry
Joe Rogers
Richard Simmons
Keith Ryan
Betty Bowman
Maxine Walters
Hattie Costigan
Melodean King
Nellie Walls

Not Shown:
Fayette Burke
Charles Byrd
Wanda Chandler
Lois Durmon
Mildred French
Hensil Jones
Cressa Kinder
Elmer McFall
Wilma Shelor
Margaret Slusher
David Smith
George Spencer
Mary Yelton

. . . Sixth Grades

Even though the sixth grade is the youngest part of our student body, it is a very energetic and interested group of boys and girls, numbering around 200.

This year the sixth grades, as well as the seventh grades, have been active in doing some valuable work through their Students Cooperative Association. The officers and representatives of this organization have led in numerous worthwhile activities through their various committees—health improvement, welfare, program, publicity, and war effort. They have shown much interest in assisting in the magazine campaign, the scrap paper drive, and the Junior Red Cross drive, the Infantile Paralysis fund, the purchase of War Stamps and Bonds, and other phases of the school program.

These boys and girls are guided by Miss Eunetta Osborne, Mrs. B. Bevins Rutherford, Mrs. Marvin Board, and Miss Ruby Graham.

First row:
Edsel Walker
Jimmy Vaughn
Earl Fitzgerald
Owen Alley
Harry Gates
Kelly McGlothlin
Bill Ryan
Bobby Wolfe
Paul Gaston
George Minnick
Fred Reynolds
Billy Carras
Carl Newsome
Dean Tester
Donald Rigney

Second row:
Kenneth Hall
Janet Spahr
Shirley Pagan
Alta Hilliard
Arnold Akers
Lewis Willis
Richard Alley
Pierce Hughes
Garland Harris
Perry Wilson
Pat Locklear
Fred Newman
Helen Quesenberry
Olena Hughett
Barbara Grantham
Ellen Stout
Ann Carolyn Hurst
Kathleen Gray
Fay Arrants
Sally Hughes
Mary D. Hall
Dana Atkins

Third row:
Donald Wright
Billy Lee Farmer
Claude Lefler
Tommy Gleason
Melvin McGee
Elbert Powers
James Jones
Bobby Williams
Kenneth Hoilman
Elmer Abell
Junior Carroll
Stuard Lewis
Jimmy Black
Reba Williams
Pauline Hinson
Nancy Cox
Barbara Lynch
Jack Denton
Paul Johnson
Tommy Thomas
Curtis Richardson
Bill Wallace
Bobby Beamer
Charles Scott
Evelyn Miller

Fourth row:
Martha Poole
Mattie Costigan
Louise Alley
Lucille Ratcliffe
Elizabeth Stoots
Lillian Swindell
Frances Ann Carson
Emma Stoots
Mildred Sutphin
Donald Reese
Rodney King
Sue Spratt
S. B. Lester
Duane Mink
Ernest Quesenberry, Jr.
Richard Crafton
Charles Lee
Clara Worrell
Betty Mae DeHart
Irene Warlick
Donald Owens
Kenneth Schrader

Fifth row:
John Fisher
Mildred Causby
Violet Vaughan
Elizabeth Rupe
Gayle Tilson
Joan Stuart
Betty Anderson
Edith Wolfe
Margaret Carper
Ruby Ritter
Berkeley Gilmer
Delphia Edwards
Katie Goad
Colleen Covey
Lillian Tippet
Colleen Wirt
Tommy Bones
Ray Pennington
Lewis Cook
Jack Hodge

Sixth row:
J. C. Warf
Floyd Ingram
Roy Turman
Robert Brickey
Beulah Edney
Elizabeth Davis
Ruth Taylor
Irene Dunagan
Jean Long
Pauline Aker
Bill Oney
Douglas Russell
Early Marshall
Mary Jean Tickle
Juanita Richardson
Garland Steger, Jr.
Louise Rupe
Frances Wright
Bill King
George Bunn, III
Douglas Kegley
Charles Hall
Bayne Farmer

Seventh row:
Kenneth Andrews
Ambrose Pagan
Junior Shepherd
Donald Harrell
Jimmy Mantz
David Caviness
Robert Dunagan
Douglas Bratton
Billy Blankenship
Hensel Smith
Thomas Rorrer
Agnes Sheppard
Theotis Powers
Esther Brinkley
Maude Gates
J. W. Webb
Durwood Waller
Donald McNeeley
Odell Bedsaul
Melba Linkous
Frances Ratcliff
Evelyn Smith
Irene Harrison
Elizabeth Clarke
Glenna Ballinger
Martha Vaughn
Lula Ann Stoots
Mary Trail
Buckie Riggs
Frances Marshall

Not Shown:
George Akers
Katherine Barker
Jewell Black
Glenn Byrd
Junior Carroll
Ellis Clark
William Davis
Simon Edwards
Sam French
Billy Gravely
Kenneth Hinson
Lois Hurley
Ruby Jane Kirkner
Archie McDaniel
Ivan Powers
Frances Roseberry
Elwood Rupe
Carl Viars

ALBERT SMITH

OSCAR THOMPSON

BATES PAULEY

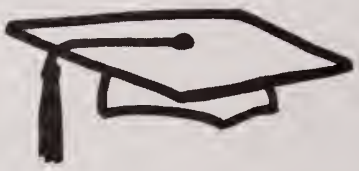

OUTSTANDING

MILDRED ELKINS

'CATCHY' HINTON

LAURA ELKINS

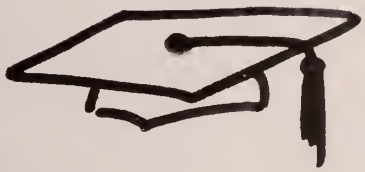

SENIORS

Personalities

1. Most Likely to Succeed	HELEN LANDIS	ALBERT SMITH
2. Most Original	GEORGIA MARSHALL	SAM LOWMAN
3. Best Personality	MILDRED ELKINS	JIMMY WAINWRIGHT
4. Cutest	BETTY ANN HALL	OSCAR THOMPSON
5. Most Dependable	HELEN LANDIS	ALBERT SMITH
6. Most Popular	MILDRED ELKINS	BATES PAULEY
7. Best Dressed	STELLA DALTON	JOHNNY ROLLINS
8. Friendliest	LAURA ELKINS	CARYLE LINKOUS
9. Best School Spirit	MILDRED ELKINS	BATES PAULEY
10. Most Obliging	HELEN RORRER	CARL SMITH
11. Most Curious	JOAN BAKER	TRIGG JAMES
12. Most Comical	FREDA WEBB	OSCAR THOMPSON
13. Hardest Worker	TINY AUSTIN	JOHN LYONS
14. Best Looking	STELLA DALTON	JOHNNY ROLLINS
15. Best Dancer	STELLA DALTON	DAN KEGLEY
16. Most Talented	HILDA MEREDITH	DONALD SCOTT
17. Most Athletic	SABRA HUMPHREY	BATES PAULEY
18. Happy-go-lucky	LAURA ELKINS	CURTIS JORDAN
19. Wittiest	FREDA WEBB	SAM LOWMAN
20. Most Intellectual	TINY AUSTIN	ALBERT SMITH
21. Most Dignified	HILDA MEREDITH	BEN LAKE CRITZER

1

2

3

4

5

6

7

8

9

10

11

12

13

14

15

16

17

18

19

20

21

Social Calendar

SEPTEMBER

15th Dublin Football Game (Here)
23rd Christiansburg Football Game (There)
29th Radford Football Game (Here)

OCTOBER

6th Wytheville Football Game (There)
13th Narrows Football Game (Here)
27th Marion Football Game (Here)
30th Magazine Campaign

NOVEMBER

1st Political Campaigns
4th Pearisburg Football Game (There)
10th Wytheville Football Game (Here)
17th Student Council Dance

DECEMBER

7th National Honor Society Plays
8th Prim Priscilla Dance
12th—13th No School, Snow
15th Chorus Club Xmas Play

JANUARY

11th Basketball Jackson Memorial (Here)
12th Sylvatus (Here)
16th Marion (There)
26th Radford (There)

FEBRUARY

6th Narrows (Here)
13th Radford (Here)
16th Marion (Here)
23rd Narrows (There)
27th Wm. Fleming (There)

MARCH

1st Beta Club Stunt Day
2nd—3rd Basketball Tournament
16th The Boys Hi-Y Sport Hop
22nd Junior Play
30th Good Friday (Holiday)

APRIL

13th Spring Carnival

MAY

11th Senior Play
25th Senior Prom

JUNE

1st Senior Banquet
7th No Classes
8th Graduation

Activities

Our War Effort . . .

In the following statements we give you a summary of Pulaski High School's war effort for the year 1944-45.

1. Collected more than 30,000 pounds of scrap paper.
2. Contributed $242.51 to Community Chest.
3. Gave $69.18 to Junior Red Cross.
4. Packed boxes for children in war-torn countries.
5. Sponsored a War Bond and Stamp Drive.
6. Collected forty bags of milkweed pods.

. . . Oriole Staff

Seated: (Left to right) Georgia Tickle, Harry Silcox, Helen Rorrer, Emerson Knapp, Betty Lee Kinzer, Oscar Thompson.
Standing. Mr. Foy Aust, Jimmy Webb, Carl Smith, Miss Nettie Bowers. Not shown in picture, Jack Dent.

THE annual staff and sponsors of the 1945 Oriole spent an enjoyable and, they believe, a successful year of work on this annual.

Our editor-in-chief, Emerson Knapp, and business manager, Carl Smith, were chosen from last year's junior class. The remaining members were appointed by the editor and business-manager.

The staff was fortunate to have such capable sponsors as Miss Nettie Bowers and Mr. Foy Aust.

Student Council . . .

First row: (seated) Helen Landis, Dorothy Cole, Peggy Rhoades, Harry Silcox.
Second row: (seated) Elaine Golliher, John Lyons, Albert Smith, Helen Rorrer, Martha Ann Board, Miss Clara Mae Bolt.
First row: (standing) Donald Scott, Bobby Tester, Emerson Knapp, Catherine Hinton, Tiny Austin, Caryol Avery, Jean Kegley, Mary Ann Woolly, Virginia Scott, Sarah Tice.
Second row: (standing) Oscar Thompson, Johnny Rollins, Bobby Painter, Sammy Lowman, Carl Smith, Christy Whiteman, Alan Groseclose, Bobby Cruise.

The liaison between the teachers and the students is the Student Council. This council serves a dual purpose.

In conjunction with being a medium, it strives to improve our school generally. Some tangible evidence of the hard work of this group can be seen in the following list of things that the Student Council has sponsored: boys stationed at fire hose during drills, new reels for the fire hose, broken seats removed from the auditorium, many free assemblies, eight movies, a war bond campaign, selling of second hand books, letters to the boys in the service, and a trophy cabinet.

Those are the physical gains alone. It is important to say something about the mental attitude of the school. Pulaski High has continued its tradition of good school spirit without wavering for an instant. This is more significant than all the other things of a physical nature.

The annual Farmers' Ball, sponsored by the Council, was an amazing success. Girls in gingham dresses and boys in plaid shirts and over-alls danced gaily in and out among the fodder and the straw. Because of the lively spirit that was prevalent, the dance will not be forgotten by any of those who attended.

The Council consists of all club presidents and home room representatives. The President, Albert Smith, and the Vice-President, John Lyons, were elected by the student body, while the Secretary, Helen Rorrer, and the Treasurer, Martha Ann Board, were elected by the Council. Miss Clara Mae Bolt was its most capable sponsor.

The success of this year's council can be directly attributed to the excellent cooperation between the faculty and the students.

. . . National Honor Society

First row: Martha Ann Board, Helen Landis, Sarah Tice, John Lyons.
Second row: Sarah Kathryn Hayter, Ben Critzer, Emerson Knapp, Albert Smith, Tiny Austin.
Third row: Mrs. Nancy Dobyns.

THE National Honor Society began its second year in Pulaski High School as a senior club. The members were chosen not only for their scholastic ability and offices held, but for leadership and character.

The leaders for this year were as follows: President, Sarah Virginia Tice; Vice-President, John Lyons; Secretary, Helen Landis; and Treasurer, Martha Ann Board. They were ably assisted by the other five members.

The club started off with many plans and ideas for the coming year. One of the first things it sponsored was a noon dance in the gymnasium. In December it gave two one-act plays for both the grades and the high school. Not forgetting the war effort, they filled Red Cross boxes to be sent overseas to children in liberated Europe.

The new members were taken from the junior class and initiated near the end of school. They were honored with a supper held at the Woman's Club.

Beta Club . . .

First Row: Miss Lynnwood Kinder, John Lyons, Georgia Tickle, Helen Landis, Ben Critzer
Second Row: Jimmy Webb, Eileen Frost, Sarah Tice, Eleanor Hall, Martha Ann Board.
Third Row: Jane Hiltzheimer, Frances Hinson, Elaine Golliher, Tiny Austin, Peggy Wirt, Betty Jo Hanks, Bill Allison.
Fourth Row: Jean Ann Gibson, Mary Louise James, Hilda Meredith, Barbara Coordes.
Fifth Row: Nealda Stewart, Dorothy Stoots, Jean Larson, Sarah Hayter, Ann Laughon, Annie Grace Black.
Sixth Row: Benny Jones, Jim Carras, Pauline Mooney, Elizabeth Stoots, Jack Owen, Albert Smith, C. W. Stewart, Emerson Knapp, Bobby Painter.

The Beta Club is one of the honorary organizations of Pulaski High School. Its motto is "Let us lead by serving others." Its purpose is to promote scholarship, leadership, citizenship, and character.

Our sponsor was Miss Lynnwood Kinder. Our officers were Helen Landis, president; Ben Lake Critzer, vice-president; Georgia Tickle, secretary; and John Lyons, treasurer. During the year the following new members were taken into the club: Jim Carras, Jean Anne Gibson, Eleanor Hall, Betty Jo Hanks, Benny Jones, Jean Larson, Ann Laughon, Pauline Mooney, C. W. Stewart, Nealda Stewart, Dorothy Stoots, and Elizabeth Stoots.

The Beta Club gave two Thanksgiving baskets to indigent families this year.

On March 1st, the club sponsored a stunt program in which the four classes of the high school participated. An award of five dollars was given to the senior class for presenting the best stunt, which traced the American dance from its earliest beginning to the present day.

The Beta Club must also be given credit for the delightful Kiddie Dance which was held in the gymnasium during April.

. . . National Junior Honor Society

First row: Patsy Smith, Mickey Whitaker, Edna Wilkerson, Donald Scott, Bobby Tester.
Second row: Miss Elna Spradlin, Dorothy Cole, Christy Whiteman, Mary Davis, Jean Robertson, Doris Ann Alley.
Absent from picture Imogene Kegley.

THE Pulaski chapter of the National Junior Honor Society was organized in January, 1945.

The society was originally known as the "Sophres," the name being taken from the words sophomore and freshman, but changed its title to the National Junior Honor Society this year.

Only those freshmen and sophomores with a B average and who are outstanding in school citizenship, service, leadership, and character are eligible for membership.

Among the outstanding activities of the year was the packing of Educational Gift Boxes for the Junior Red Cross to be sent to the children in war-torn countries.

Girls' Hi-Y . . .

Bottom to top left: Miss Eula Barnhart, Doris Huff, Dorothy Stoots, Annie Grace Black, Georgia Tickle, Jean Larson, Elizabeth Collins, Helen Rorrer.
Top center: Betty Lee Kinzer.
Bottom row: Peggy Wirt, Helen Landis, Lois Ellis, Sarah Tice, Hilda Meredith, Betty Jo Hanks.
Bottom to top right: Miss Clara Mae Bolt, Martha Ann Board, Ann Laughon, Jane Hiltzheimer, Elaine Golliher, Stella Dalton, Mary Louise James, Barbara Coordes.
Center: Sarah Hayter, Laura Elkins, Frances Hinson, Tiny Austin.
Not shown: Pauline Mooney.

"TO create, maintain, and extend throughout the school and community high standards of Christian character" is the purpose of the Girls' Hi-Y, one of the honorary organizations of the school.

Soon after the beginning of school the Girls' Hi-Y held its first meeting. Their officers were: Tiny Austin, president; Sarah Hayter, vice-president; Laura Elkins, secretary; and Frances Hinson, treasurer. They chose Miss Clara Mae Bolt and Miss Eula Barnhart as their sponsors.

Throughout the year the girls attended church in a body once a month. They had several joint meetings with the Boys' Hi-Y. On October 27, the club gave a dance in the gym after the Marion Football Game.

During the year the club gave an interesting program in assembly and held the annual Mother-Daughter Banquet. At the end of the year they welcomed the new members into the club by sponsoring a hayride.

. . . Boys' Hi-Y

Bottom to top left: David James, Sammy Lowman, Harry Silcox, James Slaydon, Bruce Richardson, Albert Smith.
Bottom to top right: Emerson Knapp, Carl Smith, Fred Thrasher, Edward Aust, John Owen, Ben Critzer.
Top center: Mr. Cure.
Bottom row: Jim Collins, John Lyons, Marvin Lester, Bill Allison, Jimmy Webb.
Center: Oscar Thompson, Bobby Painter, Bates Pauley, Johnny Rollins.
Not shown: Curtis Jordon, A. B. Boadwine.

THE Boys' Hi-Y club, the only boys' organization in the school which stands for Christian fellowship, had a busy year helping the school to prosper.

At the beginning of the year, Johnny Rollins was elected president with Mr. Raymond Cure, sponsor. Other officers were Bobby Painter, secretary and Bates Pauley, treasurer.

In the past two years, more than twenty members of the Hi-Y have entered the Armed Forces. We highly honor them.

For several years it has been the duty of the Hi-Y to raise and lower the flag each day. This was continued this year.

Meetings were held every other Thursday, and the members attended church in a body the following Sunday.

Pennants of orange and black were sold by the Hi-Y to encourage school spirit. This was a great success.

At the end of the school year the Hi-Y will leave a gift as a token of appreciation to the school. The gift will be determined by the financial status of the club.

On March 16, the Boys' Hi-Y held a Saint Patrick's Day dance, for which the gym was decorated in green and white paper. This dance was enjoyed by the school and by several parents who attended.

Chorus Club . . .

First row: Ruth Lyons, Dorothy Crowell, Julia Mae Webb, Catherine Hinton, Audrey Reynolds, Margaret Brookman, Margaret Quesenberry, Ruth Lee Cox.
Second row: Lila Sutphin, Elizabeth Collins, Lea Akers, Margaret Hall, Dorothy Henley, Elizabeth Stoots.
Third row: Hilda Meredith, Ruth Cressell, Dawn Smith, Martha Ann Wilson, Gladys McNew, Betty Byrd, Lois Stoots, Joyce Jenkins, Irene Whitt.
Fourth row: Garnett Sutphin, Mary Anderson, Mary Nelson, Mrs. Luther Farris, Margaret Leftwich, Arlene Roseberry, Bonnie Schrader, Jacqueline Scott, Margaret Grubb.
Not Shown: Bentley McKee, Georgia Tickle, Janie Baird, Freda Webb, Nellie Stafford, Lila Sutphin, Marguerite Alley, Tiny Austin, Evelyn Childress, Mildred Elkins, Helen Hall, Frances Hinson, Georgia Marshall.

THIS is the second year that credit has been given for a class in chorus. The girls in this club are under the direction of Mrs. Luther Farris.

The group sponsored a bake sale in November, which was fun besides being of financial benefit to the club.

The Christmas program on December 15 was touching and beautiful under colored lights.

On December 15, at 9 o'clock, the members held a Christmas breakfast at the Home Economics Cottage. Lighted candles were used and gifts were exchanged.

This is the second year that this group has presented an operetta. "The Beauty Contest," by Theodosia Paynter and G. A. Grant-Schaefer, presented in March, was humorous and clever. The music was catchy, tuneful, and different. The entire Chorus Club took part in this performance.

The girls took part in the Spring Carnival and added much to its beauty.

The Mother's Day Tea at the Home Economics Cottage was a delightful affair. Each girl presented a red carnation to her mother before the program.

The recital given in May was an unusual affair. Many different types of songs were used. For the first group the girls wore white robes; for the second group they were dressed as typical Americans from the different sections of the country; for the last group of sentimental ballads evening dress was worn.

In addition to the many social activities, the members of the Chorus Club learned to work together as a team, to cooperate, to sight read, and to watch tone quality and volume.

. . . Prim Priscilla Club

First row: Elizabeth Crockett, Laura Elkins, Helen Rorrer, Stella Dalton, Mildred Elkins, Betty Ann Hall, Martha Ann Board, Hilda Meredith.
Second row: Eleanor Hall, Peggy Wirt, Sabra Humphrey, Helen Landis, Sarah Virginia Tice.
Third row: Freda Webb, Julia Mae Webb, Iris Sutphin, Betty Jo Hanks, Alice Schrader, Mary Clare Dougherty, Betty Lee Kinzer, Catherine Hinton, Joan Baker, Jane Hiltzheimer, Georgia Marshall, Miss Nettie Bowers. **Not shown:** Ruth Lyons.

SEPTEMBER 13th marked an important date for the Prim Priscilla girls as they met to elect a sponsor and 13 new members.

Those elected were Joan Baker, Mary Clare Dougherty, Betty Ann Hall, Eleanor Hall, Betty Jo Hanks, Jane Hiltzheimer, Sabra Humphrey, Betty Lee Kinzer, Georgia Marshall, Hilda Meredith, Iris Sutphin and Peggy Wirt. These girls were initiated at an overnight stay at the Home Economics Cottage.

Those members remaining from last year were Martha Ann Board, president; Mildred Elkins, vice-president; Helen Rorrer, secretary; Laura Elkins, treasurer; Elizabeth Crockett, publicity chairman; Stella Dalton, Helen Landis, Ruth Lyons, Catchy Hinton, Alice Schrader, Sarah Virginia Tice, Freda Webb and Julia Webb.

The club sponsored the first formal dance of the year on December 8th. Harry Davis and his orchestra furnished the music for the evening. The dance was well attended and was one that will be long remembered.

The girls were very fortunate indeed to have such a charming and capable sponsor as Miss Nettie Bowers. The success of the year's work was largely due to her untiring leadership and understanding.

The Spring Carnival theme for this year was Spring. The girls were dressed in pastel evening dresses and the boys in tuxedos. The entertainment was supplied by the Boys' Glee Club, the Girls' Chorus Club, and Court.

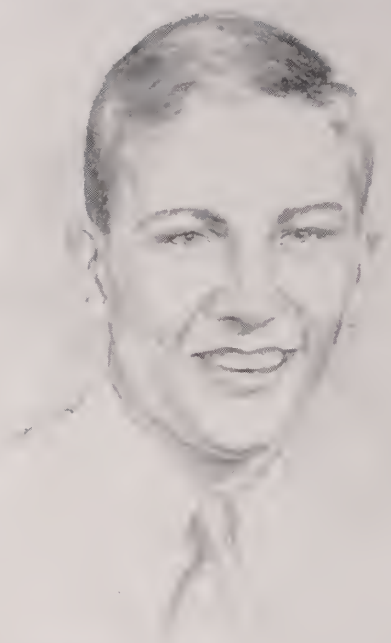

Oscar Thompson King

John Rollins Prince

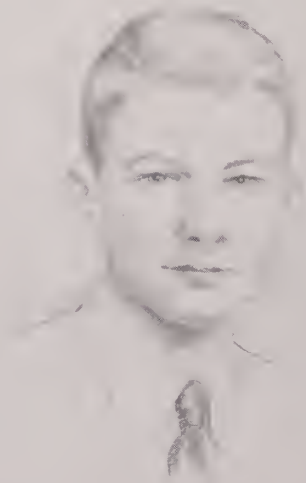

Harry Silcox Duke

Prim Priscilla

Catherine [illegible] Queen

Mildred [illegible] Princess

Helen Landis Duchess

Spring Carnival

Cheer Leaders . . .

Iris Sutphin, Stella Dalton, Catherine Hinton, Mildred Elkins, Laura Elkins, Virginia Amburn.

YEA, Students! Say, Students!

What did you think of our cheer leaders? Well, we thought they were better than ever this year, and our hearts swelled with pride as we sat on the sidelines and watched their white-clad figures moving in perfect unison and leading their fellow students in rousing cheers for the home team.

Our peppy little head cheer leader, Mildred Elkins, ably assisted by two other seniors, Laura Elkins and Catchy Hinton, a junior, Stella Dalton, a sophomore, Iris Sutphin, and a freshman, Virginia Amburn, really was "in the groove." New yells, syncronized motion, pretty uniforms, happy countenances, and good sportsmanship drew many favorable comments from the fans as well as the student body and the press.

. . . Pep Club

Bottom row: Catherine Hinton, Lila Sutphin, Sabra Humphrey, Eleanor Hall, Miss Elna Spradlin.
Second row: Iris Sutphin, Virginia Amburn, Joyce Jenkins.
Third row: Helen Landis, Mary Louise James, Jane Hiltzheimer, Betty Jo Hanks, Virginia Scott, Jean Ann Gibson, Sarah Tice, Betty Ann Hall, Martha Ann Board, Mildred Elkins.
Fourth row: Peggy Wirt, Sarah Hayter, Stella Dalton, Helen Rorrer, Margaret Spratt.
Fifth row: Julia Mae Webb, Mary Clare Dougherty, June Hardy, Betty Lee Kinzer, Joan Baker, Laura Elkins, Betty Kegley, Elizabeth Crockett, Ruth Lyons, Hilda Meredith.
Not shown: Alice Schrader, Georgia Marshall.

PULASKI Hi may well be proud of its Pep Club. These are the girls who by their abundant enthusiasm, their devotion to their school, and their ever present gaiety and good spirits, have helped to make a success of all our games both at home and out of town.

An "offspring" of the Girls' Monogram Club, they, with the cooperation of their sister organization and the backing of the student body, put new life and vigor into their cheering section. Their energy was unbounded, and no task too hard to be undertaken by this group.

A dance was sponsored in the early part of this year by the club.

Officers included Catchy Hinton, president; Lila Sutphin, vice-president; Sabra Humphrey, secretary; and Eleanor Hall, treasurer.

More power to this grand group of morale builders!

Boys' Monogram Club . . .

Front to back: Carl Smith, Bates Pauley, Marvin Lester, Sammy Lowman, John Owen, James Slaydon, Jim Collins, Garland Surber, Mr. Raymond Cure.

Not shown: R. A. Graham, Curtis Jordon.

STARTING the year well with nine members, the Boys' Monogram Club soon got under way with Coach Cure as sponsor. Carl Smith was elected president, R. A. Graham, vice-president, and Bates Pauley, secretary and treasurer.

The club was representative of the boys who had been awarded the varsity "P" for participation in one of the major sports.

Fifteen new members were added at the close of the football season.

The purpose of the Monogram Club is to forward athletics and sportsmanship in Pulaski High School.

We have reason to believe that these athletes will continue to uphold high standards of honor and good sportsmanship in the future just as they have in the past.

. . . Girls' Monogram Club

Front to back: Catherine Hinton, Lila Sutphin, Sabra Humphrey, Eleanor Hall, Betty Ann Hall, Sarah Tice, Mildred Elkins, Miss Elna Spradlin.

REPRESENTATIVE of athletic activities among the feminine sex of P. H. S. is the Girls' Monogram Club. Organized several years ago, it has continued to maintain a guiding influence in all sport circles and has set itself as a goal eagerly sought for by girl sports leaders.

Its officers are as follows: president, Catchy Hinton; vice-president, Lila Sutphin; secretary, Sabra Humphrey; treasurer, Eleanor Hall; sergeant at arms, Betty Ann Hall. Miss Elna Spradlin is the able sponsor of this organization.

Always prominent in school affairs, the club this year sponsored the election of cheer leaders, as well as taking care of many duties incident to, and part of, every football and basketball game. Their ideas, suggestions, and willingness to help, also contributed largely to the success of all social events during the year.

Varsity Football . . .

Seated: Jimmy Wainwright, Ben Lake Critzer, Carlton Tester, Johnny Rollins, Bobby Hufford, Bates Pauley, Gene Coltrane, Bill Hutton, Oscar Thompson, John Owens, James Slaydon, Charles Stafford.

Second row: Ned Knode, Marvin Lester, Doug Williams, Carlyle Linkous, Bill Allison, R. A. Graham, Carl Smith, Otis Quesenberry, Sonny Seagle, Sammy Lowman, Mr. Raymond Cure.

Not shown: Curtis Jordon, Dan Kegley, Rush Andrews, Kenneth Knode.

ON August 25, Pulaski High started football practice for the season of 1944. With 44 boys out, there were only 4 returning as lettermen. The prospects looked good and Coach Raymond Cure was looking forward to a successful season.

The team was led by Bates Pauley, who played center. Winning 5 out of 8 games gave Pulaski a successful season compared with the season of 1943.

Although the trophy was lost to Wytheville High, the team showed fine sportsmanship through the entire season. The team as a whole played well, and much credit is due to Coach Raymond Cure.

Date	Opponent	Score We	Score They
Sept. 15	Dublin (H)	25	0
Sept. 23	Christiansburg (T)	0	26
Sept. 29	Radford (H)	7	6
Oct. 6	Wytheville (T)	6	12
Oct. 13	Narrows (H)	14	6
Oct. 20	Open		
Oct. 27	Marion (H)	19	0
Nov. 4	Pearisburg (T)	19	6
Nov. 11	Wytheville (H)	18	19
		108	75

. . . Junior Varsity Football

Seated: Harry Hughes, Clarence Conner, T. J. Duncan, James Rose, Vernon Hinton, Charles Midkiff, Paul Holston, Basil Bailey, David Chrisley, Pat Surratt.

Standing: David Scott, Donald Dillon, Frank Farmer, Edwin Folden, Donald Malone, Richard Miller, John Riffey, Richard Page, Mr. Raymond Cure.

Not shown: Paul Holston.

THE J. V.'s, off to a late start, played two games. Radford beat them at Radford 36 to 0; and then when Radford returned the game, the J. V.'s won 19 to 6, with a 60-yard run for a touchdown by Donald Malone being the feature attraction.

The boys were coached by Fred Carrico, who has done a good job in getting these boys ready for the varsity next year.

Boys' Varsity Basketball . . .

Around circle: (left to right) Marvin Lester, Douglas Mabe, Dan Kegley, Fred Thrasher, Bates Pauley, Jim Collins, James Slaydon, Jimmy Wainwright, R. A. Graham, John Owen, Oscar Thompson, Harry Silcox, Donald Malone, Trigg James, Jimmy Lowman.

Center: (left to right) Mr. Raymond Cure, Sammy Lowman, Donald Scott.

Not shown: John Lyons, A. B. Boadwine.

THE team was composed of three lettermen, Sammy Lowman, Bates Pauley, and James Slaydon with four other players from the season before. Harry Silcox, Doug Mabe, Don Malone, R. A. Graham, Jimmy Wainwright, and John Owen came up from last year's junior varsity and showed up well.

Sammy Lowman was captain of the team until he left school. James Slaydon then took over the Orioles to lead with outstanding ability.

The Orioles were invited to the Class B Tournament at William Fleming on the 2nd and 3rd of March. They won the first game against Schoolfield, but were defeated by William Fleming and Radford, which left them a rank of fourth best team for this district.

The team played a clean, sporting season, and we were proud to have them represent our school.

Date	Opponent	Score We	Score They	Date	Opponent	Score We	Score They
Jan. 11	Jackson Memorial (H)	38	11	Feb. 16	Marion (H)	29	21
Jan. 12	Sylvatus (H)	40	15	Feb. 20	Bland (H)	45	22
Jan. 16	Marion (T)	22	28	Feb. 23	Narrows (T)	47	33
Jan. 18	Christiansburg (H)	33	29	Feb. 27	Fleming (T)	27	54
Jan. 23	Fleming (H)	23	36	Tournament			
Jan. 26	Radford (T)	26	30	Mar. 2	Schoolfield	51	31
Jan. 30	Christiansburg (T)	30	51	Mar. 3	Fleming	31	47
Feb. 6	Narrows (H)	38	13	Mar. 3	Radford	38	30
Feb. 13	Radford (T)	23	30			541	481

. . . Girls' Varsity Basketball

First row: Lila Sutphin, Martha Ann Board, Mary Louise James, Mildred Elkins, Sarah Tice, Sabra Humphrey, Dawn Musser, Jane Hiltzheimer.
Second row: Helen Rorrer, Mary Clare Dougherty, Jean Ann Gibson, Margaret Brown, Eleanor Hall.
Third row: Virginia Walters, Betty Ann Hall, Sarah Hayter.
Fourth row: Catherine Hinton, Helen Landis.
Fifth row: Miss Elna Spradlin.

GIRLS' Basketball was more enthusiastically received this year than ever before. Credit for this must be given to the intramural program. In this program, teams were selected from each class and much spirit and talent were shown during the round robin tournament.

The varsity team was then selected from these class teams.

These varsity girls were guided by their captain, Sarah Virginia Tice, and co-captain, Mildred Elkins, and coached by Miss Elna Spradlin.

The school is proud of the Girls' Basketball Team and the sportsmanship that they showed at all times. We were proud to have them represent our school.

Date	Opponent	Score We	Score They
Jan. 11	Jackson Memorial (H)	52	6
Jan. 12	Sylvatus (H)	22	8
Jan. 23	Draper (H)	13	19
Feb. 6	Narrows (H)	11	24
Feb. 16	Wytheville (H)	14	15
Feb. 20	Bland (H)	14	31
Feb. 23	Narrows (T)	15	42
		141	145

Boys' Junior Varsity Basketball . . .

First row: Albert Smith, Mac McCall, Benny Jones, Donald Dillon, Eugene Swain.
Second row: Jimmy Lowman, David Chrisley, Jim Carras, Bobby Tester, Ralph Rumley, Stanley Smith, Julius Locklear, Charles Stafford, Mr. Raymond Cure.
Not shown: Curtis Jordon.

THIS year's J. V. squad looks as if it has some good varsity prospects with Benny Jones, Jim Carras, Mac McCall, Eugene Swain, Donald Dillon, and Charles Midkiff among the best.

Four games, two with Radford and two with Christiansburg, were lost by the J. V.'s, but their gain in experience will be valuable for them on the varsity next year.

They played throughout the season in a clean, sportsmanship way and took their losses in a sporting manner.

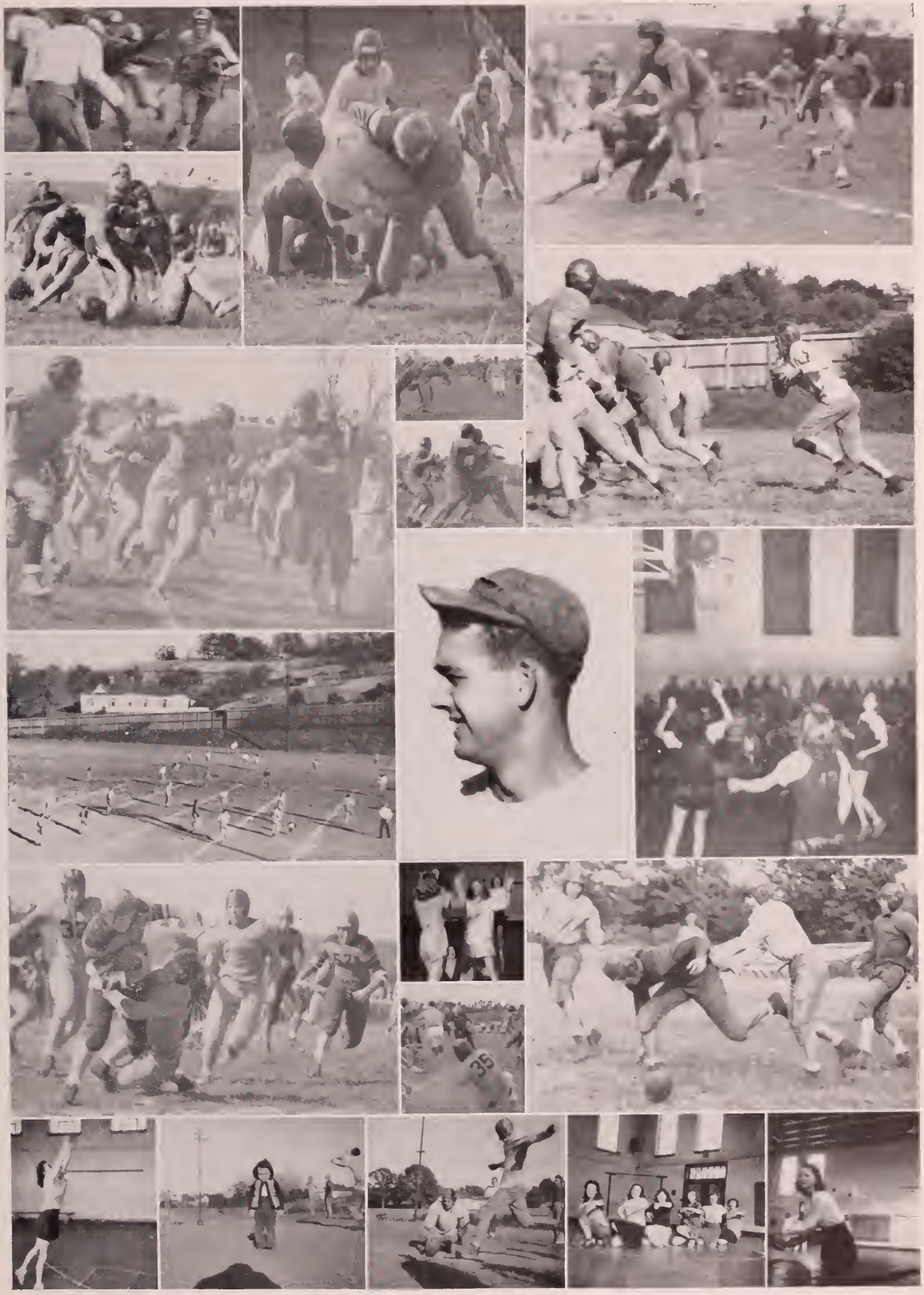

Senior Directory . . .

ELIZABETH ALDERMAN
Dramatic Club '41-'42; Glee Club '42-'43.

MARGUERITE ALLEY
Dramatic Club '41-'42; Hiking Club '41-'42; Secretary of Home Room '41-'42, '42-'43, '43-'44; Glee Club '42-'43; Chorus Club '43-'44, '44-'45; Senior Stunt '44-'45.

EDWARD AUST
Tumbling Club '42-'43; Home Room Reporter '43-'44; Junior Play '44; Boys' Hi-Y '44-'45; Royal Court '44-'45.

TINY AUSTIN
Glee Club '41-'42, '42-'43; Dramatic Club '41-'42, '42-'43; Girls' Hi-Y '43-'44, President '44-'45; Beta Club '44-'45; National Honor Society '44-'45; Student Council '43-'44, '44-'45; Royal Court '44-'45.

CARL BALLARD
Stunt Program '43-'44; D. O. Play '44-'45; Senior Stunt '44-'45.

ELBERT BLACK
Treasurer of Home Room '41-'42; Dramatic Club '41-'42.

A. B. BOADWINE
Boys' Hi-Y '43-'44, '44-'45; Boys Monogram Club '44-'45; Baseball '43-'44, '44-'45; Airplane Club '42-'43; Basketball '44-'45.

MARTHA ANN BOARD
Dramatic Club '41-'42; Secretary of Home Room '42-'43; Girls' Hi-Y '43-'44, '44-'45; Beta Club '43-'44, '44-'45; Pep Club '43-'44, '44-'45; Prim Priscilla Club '43-'44, President '44-'45; Royal Court '43-'44; Junior Play '44; Treasurer of Student Council '44-'45; Senior Stunt '44-'45; Treasurer of National Honor Society '44-'45; Student Representative to Planning Committee '44-'45; Royal Court '44-'45; Monogram Club '44-'45.

LOIS BRATTON
Science Club '41-'42; Glee Club Treasurer '42-'43; Laurel Chain '43-'44.

MARGARET BROOKMAN
Student Council '41-'42, '42-'43, '43-'44; President of Home Room '42-'43; Glee Club '42-'43; Dramatic Club '41-'42; Chorus Club Secretary '44-'45; Royal Court '44-'45.

BETTY BRYANT
Dramatic Club '41-'42; Hiking Club '41-'42.

EVELYN CHILDRESS
Typing Club '41-'42; Hiking Club '41-'42; Chorus Club '44-45; Senior Stunt '44-'45.

GERTRUDE CLOWERS
Dramatic Club '41-'42; Intramural Basketball '43-'44.

GENE COLTRANE
Football '43-'44, '44-'45; Monogram Club '44-'45; Hiking Club '41-'42; J. V. Basketball '42-'43; Tumbling Club '42-'43; D. O. Play '44-'45.

ELIZABETH COLLINS
Dramatic Club '41-'42; Glee Club '42-'43, '43-'44; Girls' Hi-Y '44-'45; Chorus Club '44-'45.

BERTIE LOU COOKE
Transferred from Draper High School '44.

MARIE COOPER
Glee Club '41-'42; Dramatic Club '41-'42; Civil Air Patrol '44-'45.

RUTH LEE COX
Hiking Club '41-'42; Glee Club '41-'42; Chorus Club '43-'44, '44-'45.

BEN LAKE CRITZER
Photography Club '41-'42; Treasurer of Home Room '41-'42; Boys Chorus Club '42-'43; Spring Carnival '42-'43, '43-'44; Photographer Oriole Staff '43-'44; Beta Club '43-'44, Vice President '44-'45; Football '43-'44, '44-'45; Junior Play '44; National Honor Society '44-'45; Monogram Club '44-'45; Boys' Hi-Y '44-'45; Civil Air Patrol Cadets '44-'45.

ELIZABETH CROCKETT
Glee Club '41-'42; Pep Club '43-'44, '44-'45; Prim Priscilla Club '43-'44, '44-'45; Spring Carnival Court '43-'44.

DOROTHY CROWELL
Glee Club '42-'43; Student Council '43-'44; Laurel Chain '43-'44; Chorus Club '44-'45.

LUCY LEE DAMERON
Transferred from William Fleming in '44.

MARY CLARE DOUGHERTY
Dramatic Club '41-'42; Hiking Club '42-'43; Senior Stunt '44; Prim Priscilla Club '44-'45; Pep Club '44-'45; Basketball '44-'45; Laurel Chain '44-'45.

LAURA ELKINS

Dramatic Club '41-'42; Chorus Club '42-'43; Pep Club '43-'44, '44-'45; Prim Priscilla Club '43-'44, Treasurer '44-'45; Girls' Hi-Y 43-'44, Secretary '44-'45; Spring Carnival '44-'45; Cheerleader '44-'45; Royal Court '44-'45; Senior Stunt '44-'45.

MILDRED ELKINS

Dramatic Club '41-'42; President of Glee Club '42-'43; Cheerleader '43-'44, Head Cheerleader '44-'45; Monogram Club '43-'44, '44-45; Pep Club '43-'44, '44-'45; Basketball '43-'44, Co-captain '44-'45; Prim Priscilla Club '43-'44, Vice-President '44-'45; Court '43-'44; Vice-President of Chorus Club '44-'45; Princess of Spring Carnival '44-'45; Senior Stunt '44-'45.

CLYDE FARMER

Tumbling Club '41-'42; Civil Air Patrol '43-'44, '44-'45.

HELEN HALL

Dramatic Club '41-'42; Chorus Club '44-'45.

CHARLES HAYMORE

Bus driver '43-'44.

SARAH HAYTER

Dramatic Club '41-'42; Glee Club '42-'43; Girls' Hi-Y '43-'44, Vice-President '44-'45; Junior Play '44; Beta Club '44-'45; National Honor Society '44-'45; Pep Club '44-'45; Basketball '44-'45; Home Room Reporter '44-'45; Monogram Club '44-'45.

DOROTHY HENLEY

Chorus Club '44-'45.

FRANCES HINSON

Home Ec. Club '41-'42; Glee Club '42-'43; Beta Club '44-'45; Girls' Hi-Y Treasurer '44-45; Chorus Club '44-'45.

CATHERINE HINTON

Dramatic Club '41-'42; Secretary of Sophomore Class '42-'43; President of Home Room '42-'43; Cheerleader '41-'42, '44-'45; Pep Club '42-'43, Secretary '43-'44, President '44-'45; Monogram Club '42-'43, Club Secretary '43-'44, President '44-'45; Student Council '42-'43, '43-'44, '44-'45; Prim Priscilla Club 42-'43, '43-'44, '44-'45; Secretary of Senior Class '44-'45; Secretary of Glee Club '42-'43; Treasurer of Chorus Club '44-'45; Assistant Basketball Manager '44-'45; Queen of Spring Carnival '44-'45; Senior Stunt '44-'45.

MARGARET HODGE

Dramatic Club '41-'42; Chorus Club '43-'44; Glee Club '42-'43; Science Club '41-'42; Senior Stunt '44-'45.

DORIS HUFF

Dramatic Club '41-'42; Girls' Hi-Y '44-'45; Intramural Basketball '43-'44; Junior Play '43-'44.

ELIZABETH HURST

Basketball '41-'42, '43-'44; Science Club '41-'42; Home Ec. Club '41-'42.

BILL HUTTON

Transferred from California; Royal Court '44-'45.

TRIGG JAMES

J. V. Basketball '41-'42, '42-'43; V. Basketball '43-'44, '44-'45; Boys Glee Club '42-'43; J. V. Football '42-'43; V. Football '43-'44; Boys' Hi-Y '43-'44, '44-'45; Spring Carnival '43-'44; Baseball '41-'42, '43-'44; Royal Court '44-'45; Senior Stunt '44-'45.

JEAN JONES

Glee Club '42-'43; Home Ec. Club '41-'42; Dramatic Club '41-'42.

KATHERINE JONES

Dramatic Club '41-'42; Glee Club '42-'43.

PAULINE JONES

Hiking Club '41-'42; Journalism Club '41-'42.

CURTIS JORDAN

Football '42-'43, '43-'44, '44-'45; J. V. Basketball '44-'45; Boys' Hi-Y '43-'44, '44-'45; Monogram Club '43-'44, '44-'45; Tumbling Club '41-'42; Hiking Club '41-'42; Spring Carnival '43-'44, '44-'45; Royal Court '44-'45; Senior Stunt '44-'45.

BETTIE KANARR

Transferred from New York in '45; Royal Court '44-'45.

EMERSON KNAPP

Journalistic Club '41-'42; Reporter for Oriole Chirps '41-'42; Student Council '41-'42, '44-'45; Junior Varsity Football '42-'43; Boys Glee Club '42-'43; Assistant Editor of Annual '43-'44; Beta Club '43-'44, '44-'45; Boys' Hi-Y Secretary '43-'44, '44-'45; Assistant Manager of Football Team '43-'44; Junior Play '43-'44; Representative to Hi-Y Convention '43-'44; Royal Court '43-'44; National Honor Society '44-'45; Royal Court '44-'45; Senior Stunt '44-'45.

HELEN LANDIS

Dramatic Club '41-'42; Student Council '41-'42, '44-'45; Glee Club '41-'42; Home Room Vice-President '43-'44; Girls' Hi-Y '43-'44, '44-'45; Prim Priscilla '43-'44, '44-'45; Beta Club '43-'44, President '44-45; Pep Club '43-'44, '44-'45; President of Junior Class '43-'44; Spring Carnival '43-'44; Vice-President of Senior Class '44-'45; Manager of Girls Varsity Basketball '44-'45; Student Representative on Planning Committee '44-'45; Secretary of National Honor Society '44-'45; Duchess of Spring Carnival '44-'45; Monogram Club '44-'45.

MARVIN LESTER

Assistant Business Manager of Oriole Chirps '41-'42; Hiking Club '41-'42; Dramatic Club '41-'42; Senior Stunt '44-'45; Vice-President of Home Room '42-'43; Football Team '43-'44, '44-'45; Manager of Boys Basketball '43-'44; Publicity Manager of Basketball Teams '44-'45; Boys' Hi-Y '43-'44, '44-'45; Boys Monogram Club '44-'45; Civil Air Patrol Cadets '43-'44, '44-'45; Royal Court '44-'45.

CARLYLE LINKOUS

J. V. Football '41-'42, '42-'43; Varsity Football '43-'44; Boys Glee Club '43-'44, '44-'45; Monogram Club '44-'45; Baseball Team '43-'44, '44-'45; Royal Court '44-'45; Senior Stunt '44-'45.

MAXINE LUCAS

Dramatic Club '41-'42; Glee Club '41-'42.

JOHN LYONS

Airplane Club President '41-'42; J. V. Basketball '42-'43· Basketball '43-'44, '44-'45; Beta Club '43-'44, Treasurer 44-'45; National Honor Society Vice-President 44-'45; Boys' Hi-Y '44-'45; Student Council Vice-President '44-'45; Home Room Representative '44-'45; President of Home Room '44-'45; Junior Stunt '43-'44.

RUTH LYONS

Dramatic Club '41-'42; Glee Club '42-'43; Pep Club '42-'43, '43-'44, '44-'45; Prim Priscilla '43-'44, '44-'45; Class Reporter '43-'44; Chorus Club '44-'45; Court '42-'43; Laurel Chain '43-'44; Class Treasurer '43-'44; Royal Court '44-'45.

MARTIN MABE

Transferred from Draper.

GEORGIA MARSHALL

Home Room President '41-'42; Glee Club '41-'42; Dramatic Club '41-'42; Home Room Secretary and Treasurer '42-'43; Junior Play '43-'44; Chorus Club '44-'45; Prim Priscilla '44-'45.

VADA MINK

Basketball '44-'45.

PAULINE MOONEY

Dramatic Club '41-'42; Girls' Hi-Y '44-'45; Beta Club '44-'45.

BATES PAULEY

Varsity Football '41-'42, '42-'43, '43-'44; Captain of Varsity Football '43-'44, '44-45; Varsity Baseball '41-'42, '42-'43, '43-'44; J. V. Basketball '41-'42, '42-'43; Varsity Basketball '43-'44, '44-'45; Monogram Club Treasurer '43-'44, '44-'45; Hi-Y '43-'44, Treasurer '44-'45; Junior Play '43-'44; Home Room President '43-'44; Home Room Treasurer '44-'45; Senior Stunt '44-'45.

JOHNNY ROLLINS

Dramatic Club '41-'42; Student Council '41-'42, '44-'45; Boys Glee Club '42-'43; Cheer Leader '42-'43; Royal Court '42-'43; Monogram Club '44-'45; J. V. Football '42-'43; Boys' Hi-Y '43-'44, President '44-'45; Junior Play '43-'44; V. Football '44-'45; Senior Stunt '44-'45; Representative to Guidance Committee '44-'45; Prince of Spring Carnival '44-'45.

HELEN RORRER

Glee Club '41-'42, '42-'43; Chorus Club '43-'44; Prim Priscilla '43-'44, Secretary '44-'45; Pep Club '43-'44, '44-'45; Intramural Basketball '43-'44; Girls' Hi-Y '44-'45; Home Room President '44-'45; Secretary of Student Council '44-45; Literary Editor of Oriole Staff '44-'45; Girls Varsity Basketball '41-'42, '44-'45; Spring Carnival '42-'43; Royal Court '44-'45; Senior Stunt '44-'45.

CHARLOTTE SEARCH

Dramatic Club '41-'42; Glee Club '42-'43; Civil Air Patrol Cadet '44-'45.

ALICE SCHRADER

Dramatic Club '41-'42; Glee Club '41-'42, '42-'43; Pep Club '43-'44, '44-'45; Spring Carnival '43-'44; Junior Play '43-'44.

KATHRYN SHOCKLEY

Transferred from Jackson Memorial High School.

HARRY SILCOX

Dramatic Club '41-'42; Hiking Club '41-'42; Home Room Treasurer '41-'42; Basketball Manager '42-'43; Boys' Hi-Y '43-'44, '44-'45; J. V. Basketball '43-'44; Varsity Basketball '44-'45; Class President '44-'45; Oriole Staff '44-'45; Student Council '44-'45; Monogram Club '44-'45; Mascot of Pep Club '44-'45; Philosophy Committee '44-'45; Duke of Spring Carnival '44-'45; Senior Stunt '44-'45.

JAMES SLAYDON

Airplane Club '41-'42, '42-'43; Tumbling Club '42-'43; J. V. Football '42-'43; J. V. Basketball '42-'43; Varsity Baseball '43-'44; Varsity Basketball '43-'44, '44-'45; Monogram Club '43-'44, '44-'45; Boys' Hi-Y '44-'45; Civil Air Patrol '44-'45; Royal Court '44-'45.

ALBERT SMITH

Beta Club 43-'44, '44-'45; Boys' Hi-Y '43-'44, '44-'45; Boys' Glee Club '44-'45; Philosophy Committee 44-'45; J. V. Basketball '44-'45; Civil Air Patrol '44-'45; National Honor Society '44-'45; Student Council President '44-'45; Royal Court '44-'45; Senior Stunt '44-'45.

CARL SMITH

Hiking Club '41-'42; Dramatic Club '41-'42; Boys' Hi-Y '43-'44, '44-'45; Boys' Monogram Club '43-'44, President '44-'45; Home Room Vice-President '41-'42; J. V. Basketball Manager '41-'42; Assistant Manager of Varsity '41-'42; Manager of Varsity Basketball '42-'43; Varsity Football '41-'42, '42-'43, '43-'44, '44-'45; Varsity Baseball '41-'42, '43-'44; Delegate to Hi-Y Convention '43-'44; Assistant Business Manager for Oriole '43-'44; Business Manager '44-'45; Student Council '44-'45; Boys' Glee Club '42-'43; C. A. P. Cadet '44-'45; Royal Court '44-'45; Senior Stunt '44-'45.

DAWN SMITH

Dramatic Club 41-'42; Chorus Club '44-'45.

NEALDA STEWART

Dramatic Club '41-'42; Beta Club '44-'45; Secretary of Freshman Home Room '41-'42.

ELIZABETH STOOTS

Home Ec. Club '41-'42; Hiking Club '41-'42; Chorus Club '42-'43, '43-'44, '44-'45; Team Captain of Intramural Basketball Team '43-'44; Beta Club '44-'45; Senior Stunt '44-'45.

LILA SUTPHIN

Girls' Varsity Basketball '43-'44, '44-'45; Girls' Monogram Club '43-'44, '44-'45; Vice-President of Girls' Monogram Club '44-'45; Pep Club '44-'45; Vice-President of Pep Club '44-'45; Chorus Club '44-'45.

GARLAND SURBER

Airplane Club '41-'42; Baseball '43-'44; Boys' Monogram Club '43-'44, '44-'45.

CARLTON TESTER

Airplane Club '41-'42; Boys' Hi-Y '44-'45; Boys' Monogram Club '44-'45; J. V. Basketball '43-'44; Baseball '42-'43, '43-'44, '44-'45; Football '44-'45.

ALBERTA THOMPSON

Typing Club '41-'42; Chorus Club '42-'43; Intramural Girls' Basketball '44-'45.

OSCAR THOMPSON

Transfered to P. H. S. '43-44; King of Spring Carnival '44-'45; President of Home Room '44-'45; Student Council '44-'45; Boys' Monogram Club 44-45; Football '44-45; Basketball '43-'44, '44-'45; Baseball '43-'44; Boys' Hi-Y '43-'44, '44-'45; Vice-President of Boys' Hi-Y '44-'45; Senior Stunt '44-'45.

SARAH VIRGINIA TICE

President of Class '41-'42; Dramatic Club '41-'42; Reporter on Oriole Chirps '41-'42; Girls' Varsity Basketball '42-'43, '43-'44, Captain '44-'45; Girls' Monogram Club Treasurer '43-'44, Member '44-'45; Treasurer of Pep Club '43-'44, Member '44-'45; Girls' Hi-Y '43-'44, '44-'45; Beta Club '43-'44, '44-'45; Prim Priscilla Club '43-'44, '44-'45; Laurel Chain '43-'44; Junior Play '43-'44; Class Treasurer '44-'45; Manager of Intramural Program '44-'45; Student Council '44-'45; National Honor Society President '44-'45; Student Representative to Guidance Committee '44-'45; Royal Court '44-45; Senior Stunt '44-'45.

GEORGIA TICKLE

Hiking Club '41-'42; Dramatic Club '41-'42; Glee Club '42-'43; Home Room Treasurer '42-'43; Girls' Hi-Y '43-'44, '44-'45; Beta Club '43-'44, Secretary '44-'45; Chorus Club '44-'45; Typist for Oriole '44-'45.

DENNIS TURMAN

Tumbling Club '41-'42; Baseball '41-'42, '42-'43; Glee Club '43-'44; Bus Driver '43-'44, '44-'45; Senior Stunt '44-'45.

VIRGINIA WALTERS

Dramatic Club '41-'42; Hiking Club '41-'42; Glee Club '42-'43; Basketball '44-'45; Monogram Club '44-'45.

LAVON WARD

Transferred from Fremont Nebraska, '44.

FREDA WEBB

Dramatic Club '41-'42; Secretary of Glee Club '42-'43; President of Chorus Club '43-'44, '44-'45; Prim Priscilla Club '43-'44, '44-'45; Pep Club '43-'44, '44-'45; Royal Court '44-'45.

JULIA WEBB

Dramatic Club '41-'42; Prim Priscilla Club '43-'44, '44-'45; Pep Club '43-'44, '44-'45; Royal Court '44-'45.

IRENE WHITT

Hiking Club '41-'42; Home Ec. Club '41-'42; Glee Club '42-'43; Chorus Club '44-'45.

DONALD WILLIAMS

Airplane Club '41-'42.

Our Maintenance Department . . .

Building Supervisors

MR. CLARENCE LONG
Assistant: CLARENCE LONG, JR.

Transportation

MR. JOHN WILLIAMS

School Repairs

MR. JOHN THORNTON
Assistant: MR. TYLER OWENS

Advertisements

Congratulations

TO THE

CLASS OF '45

Wallner Associated Mills

GUYNN FURNITURE STORE

"HOME OF AUTHENTIC REPRODUCTIONS"

"BETTER FURNITURE FOR LESS"

★

Pulaski, Virginia

Harrison-Hancock Hardware Company

HARDWARE

PAINTS

Pulaski Hardware Company

Congratulations

TO THE CLASS OF '45

PULASKI VENEER CORP.

SILCOX CLEANERS

E. E. SILCOX
Owner
and
Operator

ROSE'S
5c - 10c - 25c
STORE

S. A. HENSON, Manager

PULASKI, VIRGINIA

Congratulations
and best wishes

TO THE CLASS OF 1945

★

COLEMAN FURNITURE CORP.

CASH CREDIT

HASH FURNITURE COMPANY

PULASKI, VIRGINIA

PHONE 2-8511 TRADE

CHARLES
DEPARTMENT STORE

220-22 North Washington Avenue

Pulaski, Virginia

"BEST WISHES"

BEST WISHES

to the

CLASS OF '45

★

VIRGINIA FOODS, Inc.

Congratulations

to the

CLASS OF '45

★

THE SOUTHWEST TIMES

"Your Newspaper"

HUFF SERVICE STATION

Corner of Washington and Fifth

Compliments of

HOWARD'S, Inc.

Dial 2-1411

TYLER DRUG COMPANY, Inc.

Prescription Specialists

2-6011—PHONES—2-4701

Compliments of

NORMAN JONES

Things to Wear for Men Who Care

PULASKI, VIRGINIA

B. D. SMITH BROTHERS

Office Supplies
Printing Service

B. D. SMITH & BROS. PRINTERS · PULASKI, VA. · THINK OF SMITH WHEN YOU NEED PRINTING

WISLER AND LANDIS

Real Estate and Insurance

Congratulations

STAR MARKET

CASH TALKS

Groceries and Meats

Compliments of

C. L. PLUNKETT

Compliments of

ECONOMY SUPER MARKET

Congratulations from

WALL'S JEWELRY STORE

China—Silver—Crystal

Compliments of

NEW YORK STORE

Compliments of

CARLTON'S

Compliments of

J. C. DOBSON

Congratulations and
Best Wishes

MARTINS PHARMACY

PHARMACISTS

"In Co-operation with Your Physician"

Compliments of

STANLEY JEWELER

PULASKI, VA.

Compliments to the
CLASS OF '45

RAFLO'S

Clothes Just For You

Compliments of

APPALACHIAN ELECTRIC POWER COMPANY

Compliments of

PAUL KNITTING MILLS

"You are now stepping over the threshold to an act of life—whether it be in industry or profession, our best wishes for your success."

Compliments and Best Wishes of

WORKING MAN'S STORE

Reliable Goods

Compliments of

WYSOR MOTOR CORPORATION

Dodge Cars and Trucks
Plymouth

PULASKI MOTOR COMPANY, Inc.

SALES Ford MERCURY Lincoln Zephyr SERVICE

Household Appliances

PHONE 2-1271 34 E. MAIN STREET

Compliments of

MARTIN BEAMER HARDWARES

The Friendly Stores

Compliments of

BEAR SUPER MARKET

Compliments of

MAPLE SHADE INN

Compliments of

PULASKI LAUNDRY

and

DRY CLEANERS

Compliments of

WESTERN AUTO ASSOCIATE STORE

"A Good Store"

R. A. (BUS) HUDSON, *Owner and Manager*

PULASKI, VIRGINIA

This Space is Dedicated to All P. H. S. Boys and Girls in the Service of Our Country

PULASKI LUMBER COMPANY

Compliments of

PULASKI AND DALTON THEATRES

"For Quick Victory Buy War Bonds and Stamps at Our Theatres"

Compliments of

WELLS' SUPER MARKET

We Strive To Please

Sales—PONTIAC - G. M. C.—*Service*

RUTHERFORD PONTIAC COMPANY

58 Washington Avenue

PHONE 3-1621 PULASKI, VIRGINIA

Congratulations and Best Wishes

of

RAY'S CREDIT CLOTHING

Compliments of

STEGER'S LAUNDRY AND DRY CLEANERS

NUMBER ONE STORE

A Number One Place To Buy

PATENT MEDICINES—SANDWICHES—GIFTS—SODAS—SUNDRIES

Compliments of

PULASKI FLOWER SHOP

White-Glenn Fashion Shop

Correct Apparel for Women

PULASKI, VA.

Compliments of

O. K. Barber Shop

McCROY'S

5c-10c-25c Store

Pulaski, Va.

Shop and Save

at

DEE'S CUT RATE

Cor. Jefferson and Main

GEORGE'S

Men's and Boys' Shop

Curlee Suits

Crosby Square Shoes

DUKE & DUKE

General Electric Store

USED PARTS are almost gone—

You'd Better Hurry!

BILL'S JUNK COMPANY

Compliments of

Emmart's Millinery Shop

Pulaski, Va.

Compliments of

The Felix Store

A Good Place to Trade

Compliments of

Smith and Knapp

J. J. Wilkerson

Plumbing and Heating Contractor

Quality Printing

Clyde L. Duncan

Compliments of

A. W. ALBERT'S MARKET

CONGRATULATIONS FROM YOUR JEWELER

Gifts for Every Occasion

George T. Hitch

Diamond Merchant

Gruen - Hamilton - Elgin Watches

Gift Shop in the Rear

This Space is to Show the Oriole's

Appreciation of

ROANOKE ENGRAVING COMPANY

and

ROANOKE PRINTING COMPANY, Inc.

Exclusive Photographs In This Annual

Made By

David C. Kent, Photographer

Autographs

Property of
Pulaski County Library
60 West Third St.
Pulaski, VA 24301